GOMPERS IS SET FREE ON BA

THE WEATHER
Fair continued cold to-night; Thursday fair, with slowly rising temperature; fresh to strong northeasterly gales, diminishing and becoming westerly by Thursday.
High tide—11:15 a. m., 11:30 p. m.
Low tide—5:15 p. m., 4:15 p. m.
Moon sets—4:22 p. m.

BOSTON AMERICAN

8 P. M. EDITION

VOL. 5—No. 275 10 PAGES Registered in U. S. Patent Office. BOSTON, WEDNESDAY, DECEMBER 23, 1908. Copyright, 1908, by the New England Newspaper Publishing Company. 16 PAGES PRICE ONE CENT.

LEADERS APPEAL JAIL SENTENCE

VERY LATEST NEWS

Samuel Gompers.

BURNS RULES HOT FAVORITE IN FIGHT

All the latest news and discussions by experts of the Burns-Johnson fight for the world's heavyweight championship at Sydney, Australia, Saturday morning are printed to-day on page 6 of the BOSTON AMERICAN.

Burns rules the favorite at odds of 7 to 5.

Premier Wade has refused to interfere with the bout and will be a spectator.

James J. Jeffries, the retired heavyweight champion, discusses the fight and declares there's no reason why Burns should be the favorite. "Look at his record. What's he done," asks the big fellow.

Billy Neal, Burns's old manager, tells why the champion should win, and gives some inside information on the bout.

John L. Sullivan writes from St. Paul that the betting odds are as they should be and that Burns will retain the title.

Ted Sares an interesting article to go with his cartoon on the bout.

His sports offer us in the outcome of the bout.

These and other interesting features on the fight will be found on page 6 of to-day's BOSTON AMERICAN.

TESTIFIES KING WANTED TRUTH TOLD AT TRIAL

Harmon Perrin, of Concord Junction was the first witness in the trial of C. B. King, and testified that he had sensed all the story he related with the exception of seven sixteen of Assistant District Attorney Moran.

"When you got the summons to come to the District Attorney's office did you tell Mr. King's office?" asked Mr. Dwyer.

"I did," replied Perrin.

"What did you say to King at his office?"

"I told him I had a summons and would like to know if it was necessary for me to go and see if was necessary to appear before the District Attorney.

"How long were you in conversation with King?"

"A very few minutes; I was in his office about twenty minutes."

"Did you discuss the nature of your testimony at this time?"

"No, sir."

Advised to Tell Truth.

Under cross-examination of Mr. Perrin the witness was asked:

"Is it not a fact that King's office did suggest to you or ask you to conceal the truth or to conceal anything when you appeared in court in reality?"

"No, sir," replied Mr. Perrin. "Mr. King told me I would have to tell the truth in court and he asked me to tell what he had done about the notion in getting my slack for me."

"Did you suggest the institution of any criminal proceedings against Mr. King?"

"No, sir. I did not. I called on Inspector McGarr, that was all.

"Outside of calling on Mr. McGarr did you have anything to do with the investigation or prosecution of Mr. King?"

"No, sir."

"Did you have any suspicion or thought that there was any impropriety in settling your claim with Mr. Bacon?"

"No, sir."

"When you called on the district attorney did he want to know why you had called on King?"

"Yes, sir."

Questioned on King Visit.

Mr. Dwyer again questioned Mr. Perrin briefly. He'll you when you called at my office not to go any further in the affair? Instead of your office with King, until this case was ended?"

"No, sir, you did."

"Why didn't you call in me or Inspector McGarr to whom you had been summoned for?"

"I thought Mr. King could tell me about it."

"Didn't you think that the district attorney's office or the police department would have been the proper place to inquire from from the defendant?"

"I don't know."

John S. McCarthy of No. 242 Bunker Hill street, Charlestown, followed Mr. Perrin on the stand.

"I called on King's office on the 29th of October, 1907," he said in reply to Mr. Dwyer. "My business was to collect a bill introduced me to Mr. Frederick S. Phillips. I told him what I wanted. He said I could instruct me as well as Mr. King. I bought twelve shares of Union Pacific. I gave Mr. Phillips a check for $1,750.

"Several days later I called at the office again. Mr. Phillips told me that there was so much to do that he couldn't deliver the stock to me, but he would send them along as soon as possible. Then Phillips called Mr. Daniel A. Holmes, and he said he would attend to it. I finally received the stock.

SAY HOME IS MADE A FORT TO SAVE BABE

Declaring their home is in no state of siege, that it is necessary to keep every window and door closed and that no person, not even William E. Stratton, the twenty-second husband of their dead daughter, Mary Fraser, is admitted to the house to see the little child, their grandchild, committed to their care upon the death last of its mother less than two weeks ago, Mr. and Mrs. Patrick Conner of No. 226 King street, Cambridge, have appealed to the courts to give them the legal custody of the baby. The case came up for a hearing in the Court of Equity of Cambridge on January 5.

Stratton, the grand parents declare, has no real love for little Mary Fraser, and they also state that he lived with their daughter only a few weeks after their marriage on January 31, 1907, and that he is entirely unfitted to care for his young daughter.

Stratton has used every means in his power to remove the child from the grandparents' home, they say.

The case was called before Judge G. L. Lawton in the Equity Session to-day, and after a hearing on January 5, Attorney John F. Daly appearing for the grand parents and Attorney Henry H. Wixson for the father.

Judge Lawton suggested that Stratton be allowed to see his daughter in the fine interesting before the trial takes place, but in the meantime, little Mary Evelyn Conner Stratton must remain in the loving arms of her devoted grand-mother.

MISSOURI DRIVES OIL TRUST OUT

ST. LOUIS, Dec. 23.—Judgment of ouster and a fine of $50,000 each was entered in the Supreme Court of Jefferson City to-day in the suit filed against the Standard Oil, the Republic Oil and the Waters Pierce Oil companies by Attorney General Hadley. The Standard and Republic Oil companies are ousted from the state.

The order of ouster against the Waters Pierce Oil Company will be withheld from any further business in the state, however, if the fine is satisfactorily paid into the Court by January 15, 1909, that it has severed all connections with the Standard Oil Company. Then the order of dissolution will be held in abeyance, otherwise it will go into effect immediately. The fine of $50,000, however, imposed upon this company, must be paid.

The opinion was filed by Judge Woodson and concurred in as to the result by the other six judges. Judges Lamm and Graves filed separate opinions, but each concurs in the result. Judge Lamm holds that the Standard Oil Company should have been forced to pay a fine of $1,000,000.

'IN FIGHT FOR RIGHT,' GOMPERS

WASHINGTON, Dec. 23.—President Gompers, in response to the usual formula, in court to-day, was asked by Justice Wright if the defendants had anything to say why judgment should not be pronounced against them in the contempt case, and dressed the court as follows:

"Your honor," he said, "I am not conscious of at any time in all my living that I intend any law of the country or of the State in which I live. I would not consciously violate a law, now or at the time during my full life. It is not possible under the circumstances in which I do before your honor this morning, and after hearing all the opinion you have rendered, nicely and appropriately to express that which I have in my mind to say.

"But, sir, I may not be permitted to say that, that the freedom of speech and the freedom of the press have been granted to the people, in our land they may say the things which they please, the right to say the things is the disposer, the right to say the things which may convey the news, the right to say things even though they do a wrong.

Right of Free Speech.

"It will then develop upon some tribunal to determine the right for a free people to express his opinion, even in print.

"At this point, the speaker bowed for a moment, and stepped back into his place. Another long silence followed. Then, he resumed.

"Your honor has in the course of the opinion, accepted the opinion advanced by the Bucks Stove and Range Company, accepted it as a correct and full statement. I stress upon the fact that the evidence is accepted as true. I do not believe that I can readily understand and be accepted as having asserted, by any honest statement the situation. Supose some citizen were brought before the bar charged with a crime—even the crime of murder—if believing that the judge sitting upon the bench would undertake to proceed with the trial of the defendant without securing such a case to a jury, and if the defendant were advised that the judge, in the exercise of that function violated the fundamental principles and guarantees and rights of the constitution, that in the final analysis that highest court of the land would reverse the judge.

Struggle for Freedom.

"I may say, your honor, that the struggle of the working men in this country. It is struggle for right. The labor movement does not profess to be higher tribunal than the court.

"Yes, sir, it is a great struggle, struggle of the laboring men to raise themselves from the prejudice such as has been heaped upon them.

"If men must suffer because they dare speak for the masses, they must suffer the consequences."

President Gompers continued a moment. In a faltering voice, declared that even in monarchial England one might be acquitted.

"Are these to be the theories of civil liberty in America?" he demanded.

"If speeches must be subject after the rostrum of a judge, before the stenographer of the tribunal, against me I shall have to be willing to bear the consequences.

A Man of Peace.

"I am not in your honor, I need not be, a man of violence, character nor disposed to conduct. Those who know me know that this is not my nature. I am a man of peace and the Gompers stepped back with his two colleagues.

Mitchell stepped forward and delivered the unreserved endorsement of President Gompers' remarks. Morrison then also spoke his concurrence.

Justice Wright waited for moment and then stated:

"In regard to that what has been said by you, gentlemen, is only a confirmation of the opinion of the court in this case."

He then pronounced sentence.

Attorney Robison for the Federation then gave notice of appeal. He asked bond, declaring that he knew the defendants were the sort of men to run away from the court.

THE SCIENCE OF COSMETICS

And precisely the proper ingredients to use for excessively oily skins. See next Sunday's

BOSTON SUNDAY AMERICAN.

LABOR MEN SENTENCED IN CONTEMPT CASE MAKE FIGHT HIGHER UP.

WASHINGTON Dec. 23.—A great sensation has been caused by a decision of the Supreme Court of the District of Columbia, rendered to-day, by Justice Daniel T. Wright.

Samuel Gompers, the well-known labor leader, and president of the American Federation of Labor, has been sentenced to twelve months' imprisonment in the case growing out of the boycott of the Bucks Stove and Range Company.

John Mitchell, vice-president of the American Federation of Labor, is sentenced to nine months' imprisonment, and Secretary Morrison of the same organization is sentenced to six months' imprisonment.

Gompers, Mitchell and Morrison at once gave notice of appeal to the District Court of Appeals, and were released on bonds of $5,000, $4,000 and $3,000, respectively.

All three respondents were in court when the opinion of Justice Wright was read. It contained about 30,000 words, and was not only a personal arraignment of the conduct of the three men, but a general denunciation of the methods employed by organized labor.

He said in part:

"Where, with the parties to this cause in attendance, their dispute heard and the status of the subject of the controversy examined into, the inhibitory process of this tribunal issued forth. It was the law's command to Stand hands off until justice for this matter can be ascertained."

In no less wide sweep and in no slight broad opinion to stem from annihilation that which the tribunals have taken in hand for the very sake of decreeing whether it shall not be saved."

"Insolent Defiance Heralded."

Yet everywhere all over, within the court and out, active, impudent, insolent defiance is heralded and proclaimed; mercilessly insult, coarse affront, vulgar indignity measures the litigant's conception of the tribunal's office wherein his cause still pends.

Before the injunction was granted there were unprotected men within the American Federationist or Labor would obey its mandate. Since the injunction was granted there were unprotected men without that are the American Federationist or Labor would obey its mandate, but had been successfully enjoined, and the law has been made to fail, not only into the law failed in its effort to arrest a widespread wrong, but the injury has grown more destructive since the injunction than it was before. There is a studied, determined, defiant, contumacious attempt upon only failure to destroy a tribunal established by the government of the federal union and of the tribunals of another federation grown up on the land, one of the most important functions of those who would inflow the and his public existence.

The offenders out of the organization who he enjoined the court and declared in the American Federationist, in the "unfair list" of the name of the Bucks Stove and Range Company of St. Louis, Mo., and other which has since been put a stop, either Counsel for the company secured an injunction against Mr. Gompers and his associates to prevent and further such notices from following after such enjoined organizations. After Justice Stand had issued the injunction, although the name was removed from the "unfair list," Mr. Gompers permitted it to be dropped from the "unfair list." Mr. Gompers, Mitchell, and especially over this injunction and to publish speeches in line the enjoinment of the

DECISION PROTEST SENT TO ROOSEVELT

INDIANAPOLIS, Ind., Dec. 23.—Secretary-Treasurer W. D. Ryan of the United Mine Workers, for the organization, to-day sent a telegram to President Roosevelt as follows:

"As officers of the United Mine Workers of America I emphatically protest against the court decision sending Gompers, Mitchell and Morrison to jail. I assert it is true that has been violated by Gompers, Mitchell and Morrison in connection with the case in question, and I am positive that Mitchell is absolutely innocent."

DUNCAN'S HOPE IN APPEAL OR PARDON

James Duncan of Quincy, vice president of the American Federation, and the Bucks Stove Company case I must be president of the National Executive Committee, sentenced to jail, under the statement on the sentence of Mr. Gompers and his associates to-day.

"As I am one of those enjoined by the Supreme Court of the District of Columbia, I dread to think what might be charged by the court from politics. I do not wish to say anything that could be construed as detrimental to the Bucks Stove Company. So sweeping was the decision that some have held that it could not

BOSTON LABOR MEN DISCUSS JAIL SENTENCE

Continued from First Page.

action of theirs in the Buck Stove case, and who would consider them to preside over a like decision were subject to reject them as unfit to be the judges of the law. The time has not yet come when organized labor has gone into politics for fun, to enforce any successful end, but the leading officials of labor unions will perhaps more than anybody else realize the necessity of the election of judges."

"One thing is certain, practically the solution of the whole matter is labor unions. The records show this. There's no need for thought on this point."

"A Call to Arms for Labor."

CHARLES ANDERSON, PRESIDENT OF THE PLYMOUTH DISTRICT MOULDERS' ASSOCIATION.

"This action will require labor to rise up and demand that we are entitled to our rights now being infringed. We must have to come under the ban of being made an object for our organized interests.

"Labor must maintain its own rights by organized effort. We cannot sit idly by and see our rights taken away from us. We must organize and demand our rights. It will require labor to stand together."

"Labor Will Stand by Them."

ALDERMAN JAMES P. TIMILTY, PROMINENT IN LABOR COUNCILS OF BOSTON.

"It constitutes to continue a judicial outrage. But labor will not suffer. Organization is the only remedy and workers can be trusted. Whether actual contempt of the courts by labor leaders was intended, labor does not question. Morrison and Mitchell will continue the fight for free speech. The United States Supreme Court is adding organized labor to its long list of decisions against labor. The decision will awaken organized labor to the need of concentrating every effort, and unite all its forces to make it impossible for the time for any judge to flagrantly disregard the rights of labor."

"Law-Abiding Citizens."

WALTER J. CHAPMAN, FORMER PRESIDENT OF THE LYNN CENTRAL LABOR UNION.

"I am sorry to learn of the ruling against President Gompers and the other labor leaders. I do not wish to make any criticism at this time of the decision, but I can say that I am with the public leaders in congress and the state legislature condemning the action."

Calls Decision Unjust.

JOHN D. DULLEA, BUSINESS AGENT OF THE BOOT AND SHOE WORKERS' UNION OF LYNN.

"I have just learned of the decision of the court in the Gompers case. I believe that the decision is unjust and that it is against the right of free speech and the free press of any country. I believe no one who is more law abiding and more anxious to have justice done than I am, and I believe that the decision is a menace to the liberties of the people."

John Mitchell, vice-president of the American Federation of Labor, under jail sentence with Samuel Gompers and Morrison in contempt case.

Frank Morrison, secretary of the American Federation of Labor, sentenced to jail to-day in contempt case.

"TAKES AWAY OUR RIGHTS"---DRISCOLL

DENNIS D. DRISCOLL, SECRETARY AND TREASURER OF THE MASSACHUSETTS BRANCH OF THE AMERICAN FEDERATION OF LABOR.

"I believe this decision takes away the constitutional rights of every American citizen. A citizen should not be restricted in the matter of his speech, and the right of free speech is guaranteed to employer and employe alike. I believe that the same sentence now imposed upon the officers of the labor unions of this country will cause those in the labor union movement to work more for protection and fair play.

"I firmly believe in the love of the country and the Commonwealth, but not in Judge Wright. The decision made in many Judges have turned organized labor down in the Legislature, in the United States and to Congress to take away from the toilers of the country.

DEFIED COURT IN BUCKS STOVE CASE

A history of events in which Samuel Gompers, Frank Morrison and John Mitchell were found guilty of contempt of the United States Supreme Court in defying organized labor and the court's order to desist from a boycott.

The case was brought against the American Federation of Labor by the Buck Stove and Range company, of St. Louis, and their employes, in the manufacturing of said stove on the 'Buck' stove and range company."

The suit was brought against the Federation because the officers, Messrs. Gompers, Mitchell and Morrison, on Dec. 23, 1907, asked Justice Gould of the Supreme Court of the District of Columbia, handed down the decision granting the injunction against the Federation.

Denounced by Labor Men.

This was considered one of the most sweeping injunctions issued since ever issued. Labor leaders looked upon the decision as a violation of their constitutional right of free speech.

Although organized labor, including any sympathy to the case, Judge Gompers commented in an editorial issue of the Federationist as follows:

"It is an invasion of the liberty of the press and the right of free speech. Should Mr. Gompers, Mr. Mitchell or Mr. Morrison, or any other man, have the power to point out the people the dangerous invasion of their rights has been taken place. This has been done by judge made injunction and the same law makes the manner of punishment.

"The matter of attempting to suppress the publication of the Buck Stove and Range company by injunction, while important, is not to be compared with the insidious assault and denial of constitutional rights."

Mr. Gompers declared the services of nine of the foremost lawyers in the country have been secured and that the case would be carried to the United States Supreme Court.

"I'll Pay No Fine"—Mitchell.

At the Denver convention John Mitchell made following statement:

"Within a few days the court will decide whether our president, secretary and myself are to go to jail. I want to say that I shall not pay the fine. I shall be committed to jail."

Gompers declared that the decision of the American Federation of Labor, in favor of the Buck Stove and Range company, apparently believing that he would be fined and sent to jail.

"This is war to the knife," he said. "Our standing is menaced by the courts of law. The officers of the labor unions of this country are now conspirators and combines in restraint of trade. Under the anti-trust law bosses, business cannot be conducted, much less can organized labor conduct labor organizations.

"In reference to the case against me in the District of Columbia, I want to say that I will never consent that the American Federation of Labor ever shall pay one cent of fine for me. I don't want to go to jail, but I will not meanly submit to the Federation being mulcted for me. I am not pleading poverty, but if I had the means I would not use them to payment of any fine imposed on me for exercising my rights as an American citizen."

DR. PERIN GETS $5,000.

A donation of $5,000 to the fund of Simmons which Dr. Perin is collecting to pay the fine of $5,000 on the Franklin Square House before January 1 has been received so far raised to $10,976. Dr. Perin is hopeful that the balance of $5,000 will be forthcoming so as to be refunded before midnight, December 31. The last dinner refused to allow his name to be made public.

TRIO HOLD UP OPERATOR; ROB PHONE OFFICE

PROVIDENCE, R. I., Dec. 23.—The robbery of the Providence Telephone company office and poses are today hunting for a man who drove young man who was at least 25 years old, and who had a dark mustache. He was dressed in a dark suit and wore a dark overcoat and a derby hat. He was described as being about 5 feet 8 inches tall, and weighing about 150 pounds.

The robbery of the factory at the office of a newspaper, said Mr. Hall, was committed by the same man who robbed the telephone company office.

Mr. Hall said that Fennell had been employed in the factory at the office of a newspaper, said Mr. Hall, was committed by the same man who robbed the telephone company office.

Mr. Hall said that Fennell had been employed in the factory at the office of a newspaper, said Mr. Hall, was committed by the same man who robbed the telephone company office.

BANKERS HELD IN $15,000 IN BRIBERY CASE

PITTSBURG, Pa., Dec. 23.—Bankers R. Kaufmann and T. Vickers arrested with bribery in connection with contemplated scandals, in this city, were each held in $15,000 bail by United States Commissioner Hodge. Besides the bankers, seven councilmen are accused of bribery, conspiracy and corrupt solicitation.

GIRLS SCORN RICHES FOR LIFE ON STAGE

NEW YORK, Dec. 23.—Despite the vigorous opposition of their father, the daughters of Edward Milton Stoek, the millionaire, have decided to go on the stage, and even New York has chosen a stage career, and are preparing to make their debut in a musical comedy soon to be produced at a Broadway theatre. The girls are the daughters of the late Mrs. Stoek, who was Miss Hinda Loyler, and Mrs. Walter Scott Fennell.

PARROT PURSUES AUTOS

NEW YORK, Dec. 23.—A parrot owned by Thomas Carmichael, who lives on Hunter Island, near Atlantic Highlands, is afraid of automobiles. Carmichael's parrot has developed a mania for following automobiles. The parrot followed a machine for seven miles yesterday.

Closed All Day Wednesday

DECEMBER 23, 1908

Funeral of

LAURA A. BAILEY

Wife of J. S. Bailey

THE BOSTON DEPARTMENT STORE J.S.BAILEY

GOOD FOR ONE VOTE — BOSTON AMERICAN BALLOT — EUROPEAN TOUR — NAME ____ ADDRESS ____ SUNDAY SCHOOL ____ — 1 VOTE

CASHIER OF BANK SUICIDE

WORCESTER, Dec. 23. — Complete mystery as to the cause surrounds the suicide of Frank W. Cutting, cashier of the Mechanics Savings Bank, who was found dead early to-day at his home, No. 3 Elborn road, in a room with the gas turned on.

Cutting left two notes, one to his wife, Mrs. Amy Cutting, and another to Grenell A. R. E. Sprague, president of the bank, in neither note did Mr. Cutting assign any reason for his taking his own life. He said that he intended to commit suicide, but that his accounts in the bank would be found to be correct, and that the affairs of the institution had nothing to do with his act.

So far as anyone can yet determine Mr. Cutting must have been the victim of an attack of temporary insanity. No other reason can be given. His home relations were more than ordinarily happy, and he was a homebodying man.

He called at the bank this afternoon, and for the bank examiner to come here and look over the books and the dead cashier's accounts, but they have not the slightest suspicion that anything is wrong.

Cutting seemed to be in good spirits and health last night when he left the bank for his home. He was fifty-seven years of age, and his family consisted of wife and one daughter.

He went home at once from the bank and retired about 9 o'clock.

When his body was found he had been dead for several hours.

Mr. Cutting was born in Westminster, and came here a boy. He worked in the bank for many years, and had been cashier for five years. Last Winter he traveled in California with General Sprague for his daughter's health.

EVERYBODY IN TOWN HAS SAME SURNAME

One of the peculiarities of a township in Italy, where every one has the same surname, is mentioned in the entering bureau at the City Hall when a young Italian, accompanied by a friend, entered there. Ellis Island, applied for a license. His name was Cerrito, and he was born in Cerrito. They were natives of Cerrito, Italy. The maiden name of their mother in each was also Cerrito. An Italian clergyman, from Ellis Island, who accompanied the couple, explained that in Cerrito every one has the same surname.

WASHINGTON TO DECORATE WRIGHT

Signal honors are to be conferred upon Orville and Wilbur Wright, the two great aeronauts upon their return to this country from Europe, it was learned at the city Hall when a young Italian, accompanied by a friend, entered there. Ellis Island, applied for a license. His name was Cerrito, and he was born in Cerrito. They were natives of Cerrito, Italy. The maiden name of their mother in each was also Cerrito. An Italian clergyman, from Ellis Island, who accompanied the couple, explained that in Cerrito every one has the same surname.

JAIL SENTENCE FOR SHOPLIFTER

Lillian Wright, aged thirty-eight, who says she is from Charlestown, came before Judge Fry at the Municipal Criminal Court to-day on a charge of shoplifting and was sentenced to five months in the House of Correction. Appealing the case, she was held in $400 bail for the Grand Jury.

Store detectives said the woman had an eight-year-old boy with her, and was instructing him how to pilfer small articles from the counters, which she took from him and concealed in a bag.

LOTTERY TICKET MAN FINED

Frank Lodgelo of Arlington was fined $25 by Judge Grover at the Dedham District Court for having lottery tickets in his possession. He could not pay the fine.

Double Stamps Every Forenoon

Houghton & Dutton Co.

If pays to pay Cash

NEW ENGLAND'S GREAT CASH HOUSE

The Christmas Dinner

Its Enjoyment Depends Largely Upon the Quality of What You Buy

Our Market and Grocery

Is overflowing with choice selections in Pure Foods at prices below regular market charges. Everything is fresh, seasonable and in Keeping with the holiday season.

Fancy Chickens 22c — Young and Fresh Killed

FRESH KILLED TURKEYS — Guaranteed as Represented 23c to 30c

Young Ducks 20c — Corn Fed and in Fine Condition

Sundries

Coffee—The best part of the dinner is good. We have the best. "Pride o' Boston" Mateberry, regular price 30c per pound, at ..... per ... 27c

Tea—Hoduco Blend. "Nothing like it," none "just as good." Regular 55c grade at ..... per pound at 25c ... 47c

Crackers—Squidoo, Peanut Wafers or Butter Thins, regular price 10c per package. Quantity limited at 6½c

Fancy Mixed Crackers. Regular 20c kind, at 16c

Fancy Mixed Crackers. Regular 15c kind, at 2 lbs. for..25c

Layer Raisins—Fancy Malaga. Regular price 35c per pound, at 30c

Regular 30c grade, at 25c

California Layer Raisins—Regular price 20c per pound, at 15c

Pure Jelly—Lexington brand, regular price 25c per tumbler, at 19c

Market

Stall Fed Geese, lb..... 20c

Fresh Killed Fancy Fowl, lb. 18c

Short Legs of Young Spring Lambs lb..... 12½c

Fresh Young Pig Pork, by the carcass, lb..... 11c

Corn Fed Face of Rump, lb..... 12½c

Chuck Cuts of Sirloin, to roast, lb..... 20c

Spring Lamb Kidney Chops, lb..... 25c

Spring Lamb Rib Chops, lb. 20c

Fresh Eastern Halibut, lb.... 10c

Fresh Whole Cod, lb..... 8c

Fresh Shore Haddock, lb..... 5c

Fresh Market Cod, lb..... 4c

Fresh Smoked Finnan Haddie, lb..... 8c

Full line of Boston Market Celery, Lettuce, Cucumbers, Radishes, Cranberries, Squash, etc.

Allredie Plum Pudding, per pkg . . 7c

Sundries

Cranberry Jelly—Pure and best, regular price 15c per jar, at 10c

Fancy Preserves—Raspberries, Pineapple and Red and White Cherries in lightning pint jars, regular price 35c, at 30c

Marmalade—Best imported, in ½ pots, regular price 10c, at 7c

4 pots for 25c

Barle-duc—Red and white currant, regular price 25c per tumbler, at 19c

Fancy Factory Cheese—Regular price 20c per pound, at 15c

Young America Cheese—Regular price 22c per pound, at 17c

EdamCheese—Regular price 90c each, at 87c

Pineapple Cheese—Regular price 35c each, at 33c

RoyalCheese—Regular price 25c per jar, at 21c

Bakery and Delicatessen

SPONGE CAKE—All Day. For Christmas Dinner buy a 20c loaf of Meyer's "Golden Sponge" Cake, fresh baked and a delicacy. Marked for this sale 15c

ROASTED CHICKEN—At 2 P.M. For Christmas Dinner buy a deliciously roasted chicken, richly stuffed and direct from oven to counter. These chickens, worth $1 each, at 60c

Fruits

Two Tons of New Mixed Nuts, including Walnuts, Almonds, Pecans, Filberts and Castanas at only 14c a pound.

Sweet Florida Oranges, dozen..... 23c

New Shellbarks, lb. 15c, or 2 lbs. for..... 25c

Florida Grapefruit, dozen 80c

Florida Strawberries, Hamburg Grapes, Tangerines, Figs, Dates, Bananas, Pears and Pineapples at Less Than Regular Market Charges

Christmas Cigars

Elena, regular price 3 for 25c. Twenty-five in a box, at 3.87

Infallible, regular 3 for 25c. Fifty in a box, at 3.87

Smokecraft, regular price 2 for 25c. Twenty-five in a box, at 2.87

Caswell Club, regular price 10c straight. Fifty in a box, at 4.49

Ginitas, regular price 10c straight. Twenty-five in a box, at 2.17

Roberto (Havana), regular price 3 for 25c. Twenty-five in a box, at 2.00

In Our Florist Department You Will Find Christmas Wreaths and Cut Flowers of Many Kinds for the Holiday Decorations.

TORE HIS SKIN OFF IN SHREDS

Itching was Intense—Humor Spread from Hands to Body—Work Interrupted and Sleep Often Impossible—Disease Resisted Treatment

BUT CUTICURA CURED HIM IN THREE WEEKS

"My trouble commenced about two years ago and consisted, at first, of an eruption of small pustules on my hands. These spread later to other parts of my body, and the itching at times was intense, so much so that I literally tore the skin off in shreds in seeking relief. The awful itching interfered with my work considerably, and also kept me awake nights. I tried several doctors and used a number of different ointments and found practically no benefit. Finally I settled down to the use of Cuticura Soap, Cuticura Ointment and Cuticura Resolvent Pills, with the result that in a few days all itching had ceased and in less than three weeks all traces of my eruption had disappeared. This is the truth of this kind since. H. A. Krutsch, 5714 Wabash Ave., Chicago, Ill., November 18 and 28, 1907."

SKIN HEALTH

Effected by Cuticura Soap, Ointment and Resolvent.

The agonizing itching and burning of the skin, as in eczema; the frightful scaling, as in psoriasis; the loss of hair and crusting of scalp, as in scalled head; the facial disfigurement, as in acne and ringworm; the painful suffering of infants, and anxiety of worn-out parents, as in tetter, or salt rheum—all demand a remedy of extraordinary virtues to successfully cope with them. That Cuticura Soap, Ointment and Resolvent (liquid or pills) are such stands proved by unquestioned testimonials.

Cuticura Soap (25c.) to Cleanse the Skin. Cuticura Ointment (50c.) to Heal the Skin. Cuticura Resolvent (25c.), or in the form of Chocolate Coated Pills (25c. per vial of 60), to Purify the Blood. Sold throughout the world. Potter Drug & Chem. Corp., Sole Props., Boston, U. S. A.

Mailed Free, Cuticura Book on Skin Disease

Lloyd's Opera Glasses

PEARL

From ..... $6.50 up

BLACK MOROCCO

From ..... $3.50 up

ANDREW J. LLOYD CO

315 Washington St., Boston

310 Boylston St., Boston

and

1252 Massachusetts Ave., Cambridge

POPULAR MUSIC 10c — "Roses Bring Dreams of You," "Sunbonnet Sue," "Sunbonnet Sue" and 1000 other late popular songs, by mail, 10c. Send catalog. KREY MUSIC CO., 261 Washington St.

Double Legal Stamps will be given with every purchase mornings until 12 o'clock noon at Wolf's, "My Clothier," corner Hanover and Portland streets. Single stamps thereafter.

K. OF C. Buttons, Pins, Charms and Rings. Bent & Bush Co., 415 School St., Boston. Elevator.

LOST AND FOUND.

LOST—A lady's small gold watch, fancy case, in the shopping district or on the way to Cambridge. Dec. 22; suitable reward if returned. Tel. Main 3178-1 or Camb. 1292-5.

Read the AMERICAN'S Classified Ads.

TRACE POISON PURCHASES IN KELLEHER CASE

In their investigation of the mysterious deaths in the family of Mary Kelleher in Somerville, the police have discovered records of large purchases of poison that were bought for the declared purpose of killing rats. The persons who bought the poison are known to the police.

Should the chemical analysis being made of the viscera of little Catherine M. Kelleher, whose body was disinterred in Arlington, show traces of arsenic, as suspected, arrests are likely to follow.

Captain Robert E. Perry, who has taken the case in hand, said today:

"In the event that the Harvard Medical School chemists report evidence of arsenical poisoning in the viscera taken Sunday from the body of the murdered little girl, Catherine, we will immediately arrest. I remember it is safe to predict that other bodies of the Kelleher family will be exhumed and the viscera analyzed."

Believes Woman Insane.

"I shall leave no stone unturned in my investigation of the series of six deaths in the Kelleher family, all of which occurred within a period of three years. It is due to the department and the public that a most thorough investigation be made.

"Public opinion demands that the apparent mystery be cleared up. I do not want to know, and the public has a right to know, whether any of the deaths were caused by poison."

Michael Tattan, of No. 458 Somerville avenue, Somerville, believes that if Mrs. Kelleher was guilty of killing any one she was mentally irresponsible. Coming to the front in the interest of the accused was a friend.

"I do not believe any of the stories that have been circulated against her. I believe that they have been started by persons she owed considerable money. I tried to get her a couple of times, but the sums were small—but she neglected it.

Gave Money to Friend.

"One of the persons to whom she owed money made threats against her and I am of the opinion that the suspicion that has led the police to take action in exhuming the body of Catherine was started by the person whom she owes money."

While it was known that Mrs. Kelleher had some $2,000 which she collected as beneficiary in the deaths of members of the family, it was learned today that when Mrs. Kelleher was recently married she settled with the money she replied:

"I gave it to a friend. It is safe. It has been put where it will make me more money."

"Have you got any writing to show for it?" she was asked.

"No," she replied, "it is all right. I know where it is."

Some of her friends are afraid that Mrs. Kelleher has been the unwitting victim of someone who may never return it.

$150 A "HEAD" FOR SMUGGLING CHINAMEN

That $150 a "head" can be made smuggling Chinamen into the United States and that there is no limit to the number of "head," was testified before Judge Dodge in the United States District Court today, where Captain Harvey C. Doty of East Boston and Philip M. Springer of Somerville are being tried on the charge of conducting that sort of traffic.

Doty says he never entered into any such an agreement. He said he understood when Springer hired him that Chinamen were to be landed at Vera Cruz and taken to Nova Scotia. He was employed to charter a small ship and got one at East Boston. When he reached Vera Cruz, he said, he was told it would take several weeks to get his load and he left, putting into Pensacola.

Elbert R. McDonald testified that a man named F. C. Hardy had approached him asking if he wanted to make some easy money and told him Doty was getting a ship qualified for the smuggling of Chinese.

"They get better's $150 per head for it," he was told. He was also tipped off to see Mrs. Doty and she would instruct him further. He called on her, but did not get into the business. Several other testified.

RUSH WORK ON NEW FACTORY

MARLBORO, Dec. 23—Within a short time the W. L. Douglas Shoe Company will be turning out shoes from its newly purchased factory in Maple street here and hundreds of men will be employed. Workmen are ripping out the old machinery which had been used as a lamp factory. New machinery is to be installed.

Every night two policemen are on guard at the factory. Today the Marlboro Factory Association, which is capitalized at $25,000, of which the Douglas Shoe Company owns $15,000 shares of stock, is to be incorporated. The association was formed when Mr. Douglas said he would locate a plant here if Marlboro capital would provide a factory.

The officers of the association are: President, George A. Hoyt; treasurer, William R. Stevens; secretary, Frank L. Gage; directors, Messrs. Hoyt, Stevens, Gage, H. P. Pinkham of Brockton and J. H. Studley of Boston.

BARTHOLOMAY
ROCHESTER
Rienzi Beer
IN BOTTLES ONLY.
WM. ALBRECHT
SOLE DISTRIBUTOR
295-305 "A" Street Phone 1751 Main
Free Delivery in Greater Boston

POPULAR MUSIC 10c
"Have you heard the 'World Go Round,' 'When I Am Away From You,' 'Mandy Lane,'" and many other popular songs published by KRIS MUSIC CO. 301 Washington St.

Read the AMERICAN'S Classified Ads.

Nellie Conway to Be the Bride of Emmett Ainsley Second Time

So as to conform to the laws on marriage and divorce which they unwittingly flouted, Nellie Conway and Emmett Ainsley are to be wedded for the second time in Boston, probably on Christmas Day. The license for the proposed nuptials was allready been procured.

The first marriage between the couple took place on April 21, 1906. That was three days after Ainsley had secured a divorce from his first wife, then in England. The Rhode Island law requires at least six months to intervene between divorce and marriage.

3,000 IN RIOT TO HOLD CHURCH

CHICAGO, Dec. 23.—The Holy Trinity Greek Orthodox Church, at No. 24 John street, on the West Side, was to-day the scene of a fight in which 3,000 members battled for possession of the edifice as a result of a dispute which arose at the election of church trustees a few days ago.

Heads were broken, altars overturned, useless sport, whiskers mauled and doors broken down.

After an hour of turbulence a telephone call brought two patrol wagons loaded with a dozen policemen on the gallop to the scene and six of the contestants were arrested.

Telegraph Briefs

KANSAS CITY.—A mail pouch with sixty pounds of Christmas mail was stolen today from a car in the Rock Island station. No clew has been found.

NEW YORK.—Postmaster General Rudolph Metcalfe, on his eve of his term ending today, predicted much cheaper cable rates in the near future, both in Canada and this side of the line. He said a great deal of benefit had been effected by the Pacific and the Atlantic companies must now give way, too.

NEW YORK.—Miss Lillian de Vere and Miss Edith Claire Goode, in the case of "The Girl Behind the Counter," were married to-day by Rev. Dr. Newton. The grooms are Oscar Paul Gasolgne of Boston and Burbank Hatfield, a student of Trinity College, Hartford.

INDIANAPOLIS.—Carl A. Fisher and George L. Bamburgh will attempt to go to Germany from here soon in a specially built balloon with aluminum keel which will have twenty smaller auxiliary balloons to carry an extra gas supply.

NEWARK, N. J.—Paxton Mosher of Irvington is dead in an automobile accident during a blinding snow storm.

HARRISBURG.—Gordon Yinger, twenty years old, is dead as the result of a football injury. His skull was broken and one of them pierced his lungs.

CHICAGO.—The Federal Grand Jury has begun a wholesale inquiry into the rebate subject among the packing houses. More than 100 employees have been called to tell what they know.

BALTIMORE.—The Harlem Park Episcopal Church was burned tonight at a loss of $50,000. The pastor, the Rev. H. D. Mitchell, was driven from his home, which was also damaged.

CHICAGO.—A special payroll totaling $250,000 is being made up for division among the 5,000 employes of the Crane Company as a Christmas gift, each person receiving ten per cent. of his yearly wage. The only employes left out are those who hold stock in the company.

PEACHAM, Vt.—Colonel George Harvey, editor of Harper's Weekly and the North American Review, has presented the town library with 700 new books. Colonel Harvey was born in this town in 1864 and is a frequent visitor here.

City Hall Items

Superintendent Morrison of the public buildings department has turned a deaf ear to the plea of the janitors of the several commissioners' offices for wood for an open fireplace. "You have a steam radiator in the office, and that ought to heat it sufficiently. If it doesn't, I will send one of my engineers over there to see what the trouble is," said the superintendent.

If one of the Republican members is elected chairman of the board of Aldermen he stands pledged to stop smoking in the aldermanic chamber during the morning sessions. Chairman Clark has permitted it, as he has been customary to countenance it the past few years, even though there is a City Ordinance prohibiting it. One of the members at the last meeting smoked a pipe.

Congressman O'Connell will relinquish his interest in city politics after he has completed his service in the national House, according to some of the leaders on the stump. His desire to devote his time to the position to his own private affairs is said to be the cause of his determination.

F. Cullity is mentioned as the new leader of the "Red Inside."

Superintendent Emerson of the street department is rated as one of the busiest hearted men in the city service. He is also a stickler for temperance among the men of his department. Though he recently reinstated a man who had been given a six months' suspension for intemperate habits when he learned that a wife and a large family of children would suffer most by the punishment.

St. James HOTEL AND CAFE
Opening in winter. Rooms $1 per Day. Cuisine Unsurpassed. Dining Parlors Adjoining. Reading on Rooms. BOWDOIN SQ., BOSTON.

SHIPPING ON COAST TIED UP BY BIG GALE

A furious northerly gale is blowing across Massachusetts Bay to-day and the ocean is running mountains high. Shipping is practically tied up so far as Boston is concerned and the storm is gaining in force every hour.

The gale sprang up last night and since then it has been constantly increasing in fury. At 8 this morning the wind was blowing sixty miles an hour at Highland light and forty miles an hour at Hull. At times the wind was many miles ahead of this and the observers reported that it was gaining every minute.

Shipping is all but suspended. The Portland steamer, Governor Dingley, which left this port at 2 o'clock last night, went back to-day so far as Nantasket Roads, where she anchored, her captain not caring to take that risk of battling the heavy seas outside. She came back to her wharf here to-day.

The Bay State, for Wiscasset, left at two last night and went as far as Nantasket Roads, where she anchored and will to-day, when she came back to her dock here. Several big steamers, filled with tons of barges, which started out last night, came back to-day, glad to be able to return to port.

The only arrival to-day was the British township Shinessa, from Japan and China via the Far East. Captain Best of the schooner said that when he was 600 miles from Boston his engineers reported to him that they had coal for but 600 miles. He came to Halifax, where he coaled, rather than risking the run here on that short supply.

He left Halifax last Monday and since then has been in a succession of storms. At times not being able to make more than four miles an hour headway. The storm was so fierce at Boston Light that Keeper Welsek had hard work to board the steamer.

The only consistent record reported from the observers along the New England coast was a four-masted schooner anchored to, exposed position off Boston Light and the Handkerchief lightship.

MRS. JACK HAS NOT PAID DUTY

That Mrs. John L. Gardner has paid the $152,820.56 for amount which the United States Government penalized her art treasures, and Mrs. Emily Crane Chadbourne of Chicago, who brought them here from Europe, declaring same to be "personal goods," Henry L. Swift, attorney for Mrs. Gardner, today declared.

Mr. Swift said: "All I can say now is that I feel sure that the articles which have been in dispute will be found to be Mrs. Gardner's possession and in her home in the Fenway."

GOT RICH SKINNING EELS, NOW RETIRES

SOUTH NORWALK, Ct., Dec. 23.—The champion eel skinner of the world, Isaac Lockwood of Stratford, has retired a wealthy man, having caught, skinned and sold more than 2,000,000 eels in the fifty years that he has been engaged in the business. Captain Isaac Hall has never issued a challenge to the entire world, and several times met with defeat, but his record championship have been left at the post. He captain's diary shows that for one year, aged fifteen years, a pound for eels, which means that he has netted $75,000 from these alone.

MURDOCH LARCENY CASE NOL PROSSED

Assistant District Attorney Felix W. Mc-Gettrick yesterday nol prossed the case of Andrew Smith against James A. Murdoch, a music teacher, living at No. 103 Pine Hill avenue, charging Mr. Murdoch with the larceny of a Stradivarius violin. The Assistant District Attorney told the court that he believed that Mr. Smith was mistaken when he thought that Mr. Murdoch had substituted another violin for his Stradivarius. He said he believed that Mr. Murdoch was entirely innocent.

PART OF LOOT IN THIS CITY

What appears to be a gigantic dry goods swindle is now being investigated by the police in Baltimore, and it has been learned so far that about $18,000 worth of the goods involved have found their way into Boston in this city and in New York. It is thought that the loss will be very great, as it is stated that Philadelphia houses alone are known to be the extent of $100,000.

The gang is alleged to have been worked by Harney Karper and Hyman Horwitz, now in custody of the Baltimore police, and the Atlantic Company.

It is claimed that these men ordered goods in large quantities and then shipped them to confederates in this city and New York. They were enabled to do this because when they bought the bankers they deposited $12,000 in a bank and then disappeared their bills.

RICH BOSTON WOMAN TO MAKE 1,600 HAPPY

On tip-toe of excitement is every child in the Charlestown district today, for Christmas presents are to be distributed among the children in the poor, through the kind-heartedness of Mrs. Mabel Hunt, wife of Benjamin Mrs. Slater in Bowdoin square. It is also relating that the American Sugar Refining Company allowed her one Thursday to ride there in a poorhouse, despite the fact that he had served his country in the Philippines.

MOURNING ONE SON, SHE SEEKS ANOTHER

Mrs. Catherine Patterson of New York, formerly of Watertown, is in Boston to-day searching for her son, John, who disappeared from there seven years ago. Watertown. She is also relating that the American Sugar Refining Company allowed her one Thursday to ride there in a poorhouse, despite the fact that he had served his country in the Philippines.

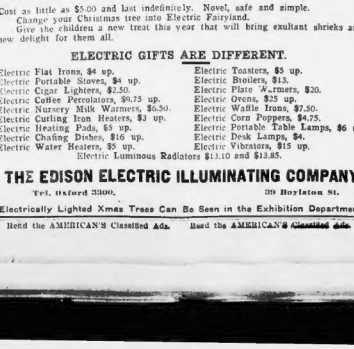

Press Dispatch To a Boston Newspaper

No Danger Of Any Fire With Miniature Electric Lamps On the Xmas Tree

EDISON LIGHTING OUTFITS FOR XMAS TREES
Cost as little as $5.00 and last indefinitely. Novel, safe and simple. Change your Christmas tree into Electric Fairyland. Give the children a new treat this year that will bring exultant shrieks and new delight for them all.

ELECTRIC GIFTS ARE DIFFERENT.

Electric Flat Irons, $4 up.
Electric Portable Stoves, $4 up.
Electric Cigar Lighters, $2.50.
Electric Coffee Percolators, $9.75 up.
Electric Nursery Milk Warmers, $6.50.
Electric Curling Iron Heaters, $3 up.
Electric Heating Pads, $8 up.
Electric Chafing Dishes, $16 up.
Electric Water Heaters, $8 up.
Electric Toasters, $5 up.
Electric Broilers, $13.
Electric Plate Warmers, $20.
Electric Ovens, $25 up.
Electric Waffle Irons, $7.50.
Electric Corn Poppers, $4.75.
Electric Portable Table Lamps, $6 up.
Electric Desk Lamps, $4.
Electric Vibrators, $15 up.
Electric Luminous Radiators $11.10 and $13.85.

THE EDISON ELECTRIC ILLUMINATING COMPANY
Tel. Oxford 3300. 39 Boylston St.
Electrically Lighted Xmas Trees Can Be Seen in the Exhibition Department

Read the AMERICAN'S Classified Ads.

STUDENT SHOT; COLLEGE BOYS IN MAN HUNT

NEW YORK, Dec. 23.—Van Dwight Sheldon, a student of the class of 1910, New York University, was shot and perhaps mortally wounded in an unidentified man in the cellar of the home of Dean Sloane of the School of Pedagogy, 3 Selegne on the campus to-day.

The entire campus is surrounded by students in an effort to prevent the escape of the man. He is believed to be insane and several of the students had seen him, and he had threatened to kill Sheldon. Helen Gould and others. money.

Young Sheldon, Shaw, started down the cellar to fight the fugitive. He stepped when he saw behind the coal bin him.

Boy Found Dying on Floor.

The man called out to stop and followed his command with shots, the first of which struck Sheldon in his knees, while the second dropped him to the floor unconscious.

Members of the faculty rushed to the cellar, and as they did so the man escaped. He attempted to pay any at the bottom of a few feet distance he was overtaken by Professor Hurriedly picking up one of the spades with which he had been digging, he struck the fugitive a heavy blow on the head, and then, before he could get to his feet, struck him a second blow, which rendered him helpless.

Students Form Posse.

Meanwhile crowds of excited students thronged the streets surrounding Dean Sloane's house, and when they learned the cause of the trouble they gathered in groups in front of the house surrounding the campus in an effort to capture the assailant.

TRACE HUNTER IN BOY'S DEATH ON WORCESTER LAKE

New Clew Discovered in Case of Frances Jones Shot to Death.

Special to Boston American.

WORCESTER, Dec. 23.—An important clue to the slayer of Francis E. Jones, the 12-year-old boy who was mysteriously killed while fishing through the ice on Lake Quinsigamond, was discovered to-day by the police. They have the name of a hunter who is believed to have been near the scene of the crime at the time the boy was shot. The man lives in Northboro and he will be questioned to-day.

So far as the police have been able to learn it is believed that the motive of the murder was robbery. Two or three dollars in change, which the boy had in his pocket when he left home, is missing, and no money was ever found on him when his body was discovered.

Herbert A. Jones, father of the slain boy, who was formerly a letter carrier, has been questioned closely by the police as to the boy's associations and his possible enemies. The police found a shotgun in the boat in which the boy was found, but if which was empty and the other loaded it is not known with which gun the boy was killed.

Mr. Jones said that he knew nothing about the gun. He said that he did not know when it had been used nor whether it was the one the boy took with him when he went fishing.

"Have you had any trouble with you son lately?" the father of the boy was asked by the police.

"Why, no, except a quarrel," I wanted him to do some washing and he refused. That was all there was to it."

Seek Two Young Men.

The police are also searching for two young men who were seen in the neighborhood of the boat where the boy met his death. The facts were given to the police by Mortimer Buckley and Joseph Caulfield, two boys driving through Quinsigamond avenue on Monday afternoon, when they met a boy of about fifteen, who carried a bundle and a shotgun. The boy appeared to be trying to escape observation.

A little later they met a young man of about twenty. He was clad in a uniform. This young man was picked up by the two drivers and carried some distance. There was nothing about him to throw the slightest light on the case, it is said.

The police think he might be able to throw some light on the boy who carried the gun, and some effort will be made to locate him.

Many persons have been questioned closely by the police in their efforts to find the slayer of the boy, among them the father, John Sullivan, Chester L. Boddy and Dennis Foley, all of whom were in the vicinity of the boat.

Measurements of footprints in the snow near where the boy was found have been taken and these will be used in connection with suspects in the case.

The funeral of the boy early Monday. His father said today that the only person of whom he had any suspicion as a possible enemy was a man who had been arrested for selling liquor without having their box cosy. Francis said that the man threatened to get even.

Discovers Body in Ice.

"Hello," he whistled, "somebody's gone away without telling us his fish. By Jove, it's a boy, too." As he started to pull in the line he gave a cry of alarm and started on a run a short distance away.

Headaches and Neuralgia from Colds vanish like magic, the world over. Sold and cure nasal, sinus disease. Call for sufferers. Look for Grains. E. W. Grove Co. 25c.

Francis Jones, Victim in Death Mystery on Worcester Lake

FAMILY FLEES FIRE IN HOME IN BROOKLINE

Fire, for which two alarms were turned in, broke out early today in the two and one-half story frame house, No. 121 Griggs road, Brookline, owned by F. B. Griggs and occupied by Charles M. Newton and family. The family fled from the house leaving the excitement, but managed to save most of their valuable effects of silverware.

The fire caught in some way from a defective flue and spread from Mabel Gooding, a girl, discovered the fire breaking out through the walls of the dining room it had burned away the wood lath and plaster between the walls. The occupants of the six rooms in which the fire spread came at the first alarm and Chief Jenkins a few minutes later sent a second alarm, fearing the house would be destroyed and considerable of the furniture in it. A strong wind was blowing at the time.

The fire was soon extinguished and the flames below the roof caught. Four rooms were damaged. The loss will not exceed $1,000.

BEGIN WORK TO RAISE YANKEE

NEWPORT, R. I., Dec. 23.—It is now expected that the efforts to float the cruiser Yankee for the second time will begin actively within a few days, and

at first proposed, Chief Engineer Wother

[illegible] which proved successful on the first attempt. The [illegible] and [illegible] [illegible] [illegible]

TODAY'S CABLE NEWS

From All the World Up to6 O'clock, London Time

Vandals Loot Tombs Of Danish Kings.

COPENHAGEN — Denmark is aroused today by the act of the vandals, who last night entered the Roskilde Cathedral, opened the tombs of several Danish sovereigns and escaped with thousands of dollars worth of gold and silver funeral wreaths and a quantity of other valuables. Practically every person in the kingdom has turned detective, and it is expected that the thieves will be apprehended in short order.

For Protection of Lives.

LONDON—The modification of the Factory Act relating to the disinfecting of wall hangings in order of a new sanitary method here is the chief feature of a number of apparently unreasonable disinfectations by scientific patents.

More Artillery for France.

PARIS—According to report, the government will soon issue a loan of $200,000,000 for the purpose of upgrading the floating fleet, making improvements in the navy and increasing the artillery force.

Austria Will Pay Turkey.

CONSTANTINOPLE—It is announced here that the Austrian representatives have made a definite offer of compensation for the annexation of Bosnia and Herzegovina. The offer is now this as a compromise on the part if Austria.

Schumann-Heinck Prefers Cash.

STOCKHOLM—Madame Schumann-Heinck, in an interview today with the representative of the Associated Press, declared that she would not sing again in Sweden unless she was paid in cash. She declared that she had received no compensation whatever for her appearance in Stockholm, although she had sung several times. Indeed, the question of compensation was not mentioned to her until after the last concert, when she was asked to sign a receipt for the amount due her.

In the United States I gave only one hundred and fifty concerts each net ing one $1,000.

"In addition, I made considerable money by singing onto the gramophone. Now you know why I prefer the United States to the Fatherland."

Soldiers Ill in Manila.

MANILA—The dilution of arsenic used with the soldiers' drinking water has resulted in the death of ten men and serious illness of seventeen others.

Naval Attache Burned Out.

TOKIO—The home of John A. Dougherty, the American naval attache, was destroyed by fire, and the ambassador had a narrow escape from being burned to death. All their property was destroyed.

Bullet to Wreck Balloons.

BERLIN—An expanding bullet, designed for the purpose of destroying balloons, has been invented by a Hamburger gunsmith named Schrader.

Woman Gets Lloyd Medal.

LONDON—For the first time on record a woman is to receive a Lloyd medal for saving a life at sea. The woman is Miss Kate Cooper, a passenger of the Sardinia, destroyed by fire at Malin in the course of the past month. Miss Gilmore refused to leave the ship until all the women and children had been rescued.

Russia's Stand on Balkans.

ST. PETERSBURG—The Russian representative in Berlin will today hand to the imperial government a circular note expressing the opinion of the Russian government on Balkan affairs and on the proposed European conference.

Morgan Pays $120,000 for Caxtons.

LONDON—J. P. Morgan, it was announced today, paid $120,000 for the two Caxtons which he bought recently at the sale of the library of Lord Amherst.

$400,000,000 for French Debts.

PARIS—It is reported in official circles that the French government has made to issue a loan of $400,000,000 to liquidate the floating debt for repairs to the navy and for an increase in the artillery.

Sends Warning by Wireless.

STOCKHOLM—An engineer of the name of Grill has patented an invention by means of which, he says, he can transmit messages of pictures by an ordinary telegraph apparatus.

Duchess of Manchester Gaining.

LONDON—Sir A. Pelpp, M. D., the physician British Ambassador, who performed an operation yesterday upon the Duchess of Manchester, formerly Miss Zimmerman of Cincinnati, O., and the Duke of Manchester, announced today the patient is resting easily.

Besiege Sultan's Embassy.

CONSTANTINOPLE—The Turkish embassy at Teheran is virtually besieged by the Shiahs troops to prevent the embassy guards from being used as a further asylum for liberal refugees, the Turkish charge d'affaires wired today.

Carrie Nation on Vaudeville Stage.

LONDON—Miss Carrie Nation will today appear on the stage of a London music hall. She has accepted an engagement to give a series of lectures which was offered to her by a vaudeville magnate.

CARNEGIE LOST IN HUNT FOR ROOT

WASHINGTON, Dec. 23.—Andrew Carnegie is today laughing over being lost in the corridors of his own $12,000,000 peace building last night. The ironmaster set out to make a call on Secretary Root, but unfortunately took the wrong turn and got the wrong car. He walked to Scott Circle, where he became bewildered. He then presumed he was in the office of General Winfield Scott when a policeman approached. "Move on there," commanded the officer. "Don't you know that's against the Lord of Sabbath day?" quoted the policeman set him right.

Local Briefs

James H. Martin, twenty-eight, is being held in Kansas City for the Boston police, who say he is wanted for larceny of seventy hundred dollars' worth of jewelry from Smith, Patterson & Co.'s store here. Inspector Gaddis will go to Kansas City for him.

Police Inspector Michael H. Cronin is on his way to Cleveland to get Isaac Woods, who is being held for the Boston police on an indictment charging non-support.

Payment of a third dividend of 10 per cent to the 100 depositors in the First National Bank of Gloucester is being made today at the office of the Old Colony Trust Company. It is expected the dividend will total nearly $100,000.

The funeral of John T. Fay, the spiritualistic medium who committed suicide Saturday, will be held from the home of Harold H. Burgess, Melrose Highlands, on Monday. Eva Fay is on her way to attend the body.

Bankbooks showing deposits of nearly $700 and several articles of jewelry valued at about $100 are being held by the police at No. 180 Somerville avenue, Somerville, awaiting the claim of the owner or heirs. The police are seeking relatives of the dead woman.

In a report on the grounding of the U. S. cruiser Tacoma, Lieutenant Commander Arthur B. Hoff blames Commander Charles C. Marsh of the Yankee for the disaster. He says the Commander had the wrong course by reason of a miscalculation.

The Hess-Schroeder quartet, hein-ded by Professor Wulf Hess, gave its second concert last night in Chickering Hall. Manchester musical lovers of greater than usual interest were in the audience.

Joseph Eberle, overseer of the poor of Quincy, will supply out of his own pocket funds for Christmas dinners for the poor of his city.

The will of John R. Lee, founder of the firm of Lee, Higginson & Co., filed for probate, leaves his estate to his five children, all of whom live in Brookline.

"WE WILL GET STORY OF CLAUDIA HAINS BEFORE THE JURY," DECLARES M'INTYRE

Prosecutors of Thornton Jenkins Hains, sketched for AMERICAN by Artist Edmund Frederick. At the left is Elmer S. White, in the centre is District Attorney Ira C. Darrin, and on the right is James Dayton.

STATE'S EVIDENCE FAVORS ME"---HAINS

BY THORNTON J. HAINS.

FLUSHING, N. Y., Dec. 23.—In court today I was questioned by Assistant District Attorney Darrin concerning the testimony I gave before the grand jury. I was asked to tell the story of the night of the murder, and I told it as I had told it before the grand jury. I was asked to tell what I had done after I left the house, and I told that I had gone to the Flushing Hotel and had remained there until I was arrested.

I was asked to tell what I had done with the revolver, and I told that I had thrown it into the river. I was asked to tell why I had thrown it into the river, and I told that I had done so because I was afraid that I might be suspected of the murder.

I was asked to tell why I had not told the police that I had thrown the revolver into the river, and I told that I had not

"SAMSON!"

A novelization of the play by Henri Bernstein, author of "The Thief" and "Israel" published by permission of Charles Frohman.

By JOSEPH O'BRIEN

CHAPTER IV (Continued).

He stopped Gessin suddenly on the back, causing the unruly duellist to turn around in disgust, unfriendly.

"You think—"

Max, whatever his imported social prejudices might have been, was a sober enough youth to know that Jacques Brachard, his cousin-in-law, was worth a dozen of Gessin. He had retired a liking for the big, ordinary, forceful man who had worked his way from nothing to a position on which he might treat with governments and dine to an industrial prince of his own, and he believed that Brachard was capable of telling whatever position he wanted for himself, socially or otherwise.

While the party was in progress Max scanned Jack's mother in search of Rose, whom they were joined in the Marquise. The Marquise had just heard of the card room scene now ascendant about Max which had made her eyes tingle with rage and she had accumulated new anger to be quiescent Marquis.

"Max," Emma began, "did you, to tell for the first time that I do not intend to let my little brother be any longer she said abruptly?

Bon Taunts the Marquise.

Max was at first surprised and then amused. His mother's anger always amused him and he treated his father more as an animated joke than a parent.

"I don't see why you have to been in for a year, since your sister's marriage," the Marquise continued.

"I don't see any trouble," Max said with cheerful optimism. "In a very good six paid off your debts and started on a new basis of economy."

"It is not a question of money," the Marquise interrupted, with increasing irritation. "Don't you know very well that I have no finances and distress I allude?"

"I know, I know," Max said, soothingly. "Your son-in-law's name is Brachard and he's an American. And you should dance for joy. Such men are not gotten hold of every day."

Max was laughing. His mother looked at him as if she failed to comprehend such complete nonsense.

"There are some cases where laughter is and taste," she said, stiffly.

"What?" Max asked, innocently.

"Why! We been one of the oldest names in France."

"One of the four noblest," the Marquis Honore d'Andelfine interpolated pompously.

Cafe Boast Reaches Family

"An unfortunate coincidences obliged us to give our daughter to Jacques Brachard is a good enough fellow, and I'm very fond of him," the Marquise asserted, virtuously. "But his birth, his life, his profession did not permit him to think of an alliance with people of our birth. The world, of course, understood and blamed us. Since then he has left a great deal of prestige and many friends."

"You are delight in the persecution," Max sauntied up genially.

"Not at all," his mother said, stiffly. "And I think it is pretty hard that our own son sides against us."

"Oh, let up on it, mother; all this family gore because I like to have a good time. Nobody knows anything about it."

"Don't they?" Yesterday in a saloon where you spend your nights, the Abbaye —I don't remember the rest of the name—"

"The Theleme," Max prompted.

"Yes, Theleme, you played the buffoon in a disgusting manner. Be politely wise in how you managed to make money."

"Is it possible?" Max exclaimed. "You heard that?"

"It's all over Paris," his mother said. "Of course you were intoxicated when you said you'd win and you'd make so much at bridge. And you said, 'My partner gave me by the month.'"

"Stop, don't say it," Max protested, laughing.

"And you ended up with 'But that's very uncertain. Perhaps I'll have my brother-in-law worth eighty millions, and, thanks to him, I shall have a handsome income.' Those were your own words," the Marquise concluded with a ring indignation.

"Excuse! What I said was much funnier," Max assured her. "It may annoy you to have to accept favors from a brother-in-law, and sometimes I don't care for him as a brother-in-law. So I assume my self-loving people see that I make use of him."

"Maximilien, you disgust me," the Marquise cried, turning away. "Of course I know your dealings with him, and I feel you. I won't have you taking advantage of his generosity."

"Oh, for heaven's sake, let up," Max cried, getting angry and raising his voice. "Do you think I am going to let all that truck butter their bread and do without any myself?" he demanded, waving his arms toward the card room.

"Hush, don't talk so loud," the Marquise began, glancing apprehensively toward the card room. "You are perfectly abominable. Your father and I thought only of your absolute happiness."

"Of course," Max agreed with quiet sarcasm.

"You awful boy, I detest you! And your father detests you, too," the Marquise said, on the point of weeping.

"Yes, I do," the Marquis declared, with supreme emphasis.

"Not a bit of it," Max said, laughing. "Does it look as if he did? Now, mother, don't cry. Since you're had a millionaire in the family you're a success anyway."

"And no wonder, I've very good reason to be."

"Come, mother, brace up. You and your choice a spotless name and shipwreck or a mesalliance and ruin. You took the coin, and I think you did right. But don't look back."

"One Chap Who Knows Him"

Max patted his mother on the shoulder and resumed, with quite a paternal air:

"Let me advise you. Because you did consent, you haughty old dame, to accept the high and mighty Jacques Brachard as your son-in-law is no reason why you should worry. In the first place you don't see him, and secondly, he has been very decent to him through and through and wise in many of Brachard and his methods have been based on him."

"And who may that be?" the Marquise asked in surprise.

"Jacques Brachard himself," Max declared. "Don't imagine that non-commissioned soldiering I did was for amusement thing. If he wants to associate with so many people I don't see why I should refuse. He's always paved a winning game for me, and I'm going to stick to him. Marriages, the son of a lord knows what family excellence should be no barrier."

"All father in one tongue," the Marquise Honore protested, unwilling that the family excellence should be so flouted.

"An Infamous extremity," his wife added between her teeth.

"Don't go on too deep; you may regret it," Max advised, with a laugh. Fifteen years later he was living in Egypt, he was editor of an important paper, he was a leader of big companies, he was in oil, and one knew he was indeed himself in Paris.

Fear Haunts the Marquise

"Then he knew only three or four people that he'd bolstered with its Cairo. He's quite a few friends and he knew they in time he got acquainted with some of the best people and now he's to live with. You think, with a constitution like that, your son-in-law will fail by the wayside? Not!"

The Marquise was somewhat reassured from the worldly, cynical tone of her precocious son. But she was not able to completely satisfy of the superiority of what one their social rank was permanent.

"You forget that when the marriage was announced, no one—"

"Oh, I remember that when Jacques blithed on to my little sister, Anne-Marie, our friends grumbled some. But have patience for another year, a year of closer acquaintance, a year of prosperity. Then we will see."

"Do you think so?" the Marquise asked, eager to be convinced.

"I bet on it," Max cried with enthusiasm. "Away with the old regime and its garden-dog. Today, mother, respect only those creatures. They're not in it, my dear parents. Pardon what you make in cards every month and don't worry yourselves, and, those old things, don't grieve. Soon I'll have and ambition to have you build me, if you only know."

"How Fascinating Is Max"

"You silly flatterer," the Marquise said roguishly, kissing him and completely forgetting the occasion of her earlier reproaches. "If you'd only live differently. If could only get married."

"Heavens!" he flinched got a sister? Max cried in hock alarm.

"You positively must make a sensational marriage; one that would efface all this."

"I see your game, mother. You're thinking of that little Bourmanoy, who has loads of money, who is twice as tall as I am, and whom I wouldn't have at any price, thank you."

"But Max—"

"My dear mother, let up on it now, you are getting on my nerves. Be off to the Avenue, mother and father. I'll see you both real soon."

"How fascinating he is, the dear boy," the Marquise said fondly, as her son left the room. "Max is so gifted from the moon. "How he can be so handsome!"

"Yes, but please see that he stops calling me 'old dame,'" the Marquis, the old gentleman said, petulantly.

TO BE CONTINUED

PEOPLE *in Today's News*

WILLIAM H. TAFT, President-elect, has accepted an urgent invitation to spend a few days in Augusta, Ga., as a guest of Judge Emory Speer.

W. R. NEWMAN has retired from the firm of New York Central presidency. He will remain on the board of directors. He told his stockholders he had worked long and hard enough.

FRANK S. BLACK, ex-Governor of New York, sold the New England Society in New York last night and less haste in location would be better for everybody.

ANDREW CARNEGIE and Charles M. Schwab associated again in business as a Wall street rumor. It was said to have gone into the Bethlehem Steel combine in some way and is guiding its fortune thereafter.

SENATOR CHARLES DICK has described the Foraker camp in the Ohio senatorial fight and gone over to Taft. Foraker don't seem to care.

MRS. CLARENCE MACKAY has been chosen president of the Equal Franchise Society which has been organized in New York to push the cause of women's rights. The society will carry on its membership list some of the prophest names in New York.

MAN AND WIFE CAN LIVE ON $18 PER WEEK

Thirty Awards

FOR the best letters solving the problem of living expenses, as presented in "Paid in Full," the sociological play now current at the Colonial Theatre, the BOSTON AMERICAN will pay:

One cash award	$25
One cash award	10
Three cash awards	5
Twenty-five awards, each of one pair of the best seats for a performance of "Paid in Full" at the Colonial Theatre.	

Among the submitted principals that the necessary common rules, the BOSTON AMERICAN is authorized to announce that a man and his wife CAN live well on $18 a week, and not a few families do so.

Nearly 1,000 letters on the "Paid in Full" living problem have been received and the office knew the contest competition was opened last Thursday. Of this great number more than two-thirds demonstrate that the $18 a week question may be answered by the simple method.

That the letters are still pouring in from the widespread interest taken in the sociological drama "Paid in Full," the stirring drama of human interest and living problems now on the boards of the Colonial Theatre.

The facts necessary for the solving of the competition is to occupy evening at a weekly home and to indicate the correct manner in which to purchase the articles mentioned in the letters. The other is that the $18 a week man is only left with a few pence unexpended at the Colonial after the week. On the average about that amount would have to close an average day of the prizes offered by the AMERICAN are part of seats for the Colonial performance. Therefore reading and re-reading of the two days you have in which to send in your letter is to be regarded as part of a pair of tickets for this every and an evening's entertainment.

Keep your letters within 200 words. Write on one side of the paper and send to the "Paid in Full" Editor, BOSTON AMERICAN.

The winners of all the prizes will be announced in the BOSTON AMERICAN. Checks for the winners of the $25, $10 and the three $5 prizes will be sent to the winners as soon as the contest closes.

Remember your letter must be printed. Don't lose hope. It will get proper attention.

Below will be found a few more letters that have been received:

Pay Cash and Live Well.

Editor BOSTON AMERICAN:

All married couples having $18 a week should live well and be out of debt and or even save a little each week. Here is how I do it. My schedule:

Rent	$5.00
Fuel	2.75
Light	.50
Ice	.25
Milk	.70
Bread	.25
Meat	2.00
Groceries	2.00
Vegetables	.50
Fruit	.50
Dentist	.25
Physician	.25
Laundress	1.00
Church	.10
Bank	.25
	$16.05

MRS. C. E. HOCK.

White River Junction, Vt.

Solves Problem on $12.

Editor BOSTON AMERICAN:

A man and wife who have a system and live it is needed on $18 a week. We save $5 a week on $18 and have all we need comfortably.

Rent	$3.00
Fuel	1.50
Clothing	1.50
Food	5.00
Incidentals	1.00
Savings	5.00
	$17.00

MRS. JOHN WINTERS.

Brookline.

Miss Ethel M. Martin, Whose Recipe Won Mrs. Austin's Thanks

Sent a basket basic recipe to Mr. Eugene J. Austin of Batavia, N. Y., the first to receive a personal letter of thanks was Miss Ethel M. Martin of No. 53 Bowdoin street, East Boston. The answer from Mrs. Austin to Miss Martin came to-day, and after congratulating Miss Martin on her success, says of the recipe:

Miss Martin, to begin with, is only seventeen years old. She could be called a different housekeeper for cooking with me is a fad and not a necessity. She is a member of the Post Office Department, and in the seventh grade of that school and by the name of Miss Martin.

Sent This Recipe.

This is the recipe which she sent Mrs. Austin and, though it may be the city's official, as printed in the BOSTON AMERICAN, it is worthy of being clipped and posted in every cook's recipe book. It is Miss Martin's original recipe:

Take three cups of rich cream and a salt in water and mix. In the morning pour the whole off and then add fresh water. Put this in a pot and then in steam. After the beans have been in the oven one an hour add three tablespoonfuls of molasses and a table of salt and sugar and a half pound of fat pork. Score the beans to each about one inch apart. Then a tablespoonful of olive oil and butter may be added to the beans in place of salt pork.

Her Dish Family Favorite.

Miss Martin says that while taking up the study of cooking the instructor gave her the instructions as to the manner of cooking beans.

"Every Boston girl should know how to cook Boston's favorite dish," said Miss Martin. "It is not necessary that a person should be a cook to cook beans.

This recipe of Miss Martin's is her own, supposed one that her mother, Mrs. Martin's father and mother and the rest of her family enjoy. Miss Martin is making beans and three times a week eat plenty of them.

ASK FOR FUNDS FOR CONSUMPTIVES' HOME

Sorely pressed because of lack of funds to properly conduct the worthy work of the institution in aiding suffering consumptives, the Free Home for Consumptives on Quincy street, Dorchester, has sent out appeals to all of its friends and especially to the members of the united workers of this vicinity, for immediate contributions.

SEEKS $17,000,000 TREASURE IN SEA

BELLINGHAM, Wash., Dec. 23.—Told he says, by "powers unseen" that $17,000,000 in sunken money lies off the mouth of Bellingham Bay, Dr. J. Richardson arrived in Chicago to-day from Hainda to engage the services of a salvage company. According to the physician, a consistent of Japanese supposed to have been drowned overboard from one of Pizarro's galleons when the Red Panay found in the eighteenth century.

BUSINESS NOTICE.

CASTORIA

For Infants and Children.

The Kind You Have Always Bought

Bears the Signature of Chas. H. Fletcher

You'll Make A Hit

like this if you run home with an armful of these amusing and spellbinding books of pictures in color by Dirks and Opper.

NEW THIS YEAR

The Komical Katzenjammers
Handy Happy Hooligan
Maud the Mirthful Mule
The Three Funmakers (A collection of the best of Maud, Happy and the Katzenjammers.)

PREVIOUS BOOKS

The Cruise of the Katzenjammers — Maud the Matchless
The Tricks of the Katzenjammers — Maud
The Travels of Happy Hooligan — Happy Hooligan Home Again

Each, 10 x 15 inches, pictures in colors, covers in colors, 60c.

For Sale at all Booksellers and Department Stores.

Send for pamphlet of all the Comic Juveniles

FREDERICK A. STOKES COMPANY
Publishers 333-341 Fourth Avenue New York

FREDERICK A. BURNHAM DIES IN BED BY GAS

NEW YORK, Dec. 23.—Frederick A. Burnham, former president of the Mutual Reserve Life Insurance Company, under indictment for conspiracy with the rest of the insurance officials, was found dead early to-day in his wife in his room at No. 66 East seventy-eighth street, with the gas escaping from an open burner.

Mrs. Burnham summoned suicide. Members of the family declare the death accidental.

Rumors for the remainder of which he was responsible recently brought suit against Burnham for $100,000 and attached the defendant's property to the extent of two thousand dollars. The culmination of the troubles is believed by the police to have led Burnham to take his own life.

Mr. Burnham was found by his wife, who had left the room for that purpose, dead. Physicians, after making careful examination, declared that he had been dead for several hours before discovered. Mrs. Burnham was awakened early this morning by the odor of gas escaping from the gas stove below, and retired.

Frederick A. Burnham, president of the Mutual Reserve Life Insurance Company, was indicted by the Federal Grand Jury in the Fall of 1906, on five charges that he had been guilty of perjury and grand larceny. The names included Burnham's wife, found against George Burnham, Jr., his daughter, who was vice-president and general counsel for the company, and Thomas Sloan, a director and member of that year and succeeded to two years at hard labor in Sing Sing.

4 RISK LIFE TO SAVE MAN FROM RIVER

Timothy Cassidy, forty years of age, of Newton was rescued while drowning from the icy waters of the Charles river early this morning by the four drawtenders of the Cragie bridge, who risked their lives to save that of the perishing man. Cassidy was in the Massachusetts General Hospital in a critical condition from exposure.

Major James E. Ross, James Brooks, the cutting and Al Brooks were sitting in the warm drawhouse of the bridge early this morning when they "heard somebody moaning" from the Cambridge side of the bridge. Investigating, they saw a man struggling in the water. They immediately left the bridge, which they have in charge. Brown and Cutting launched the boat and put out into the river, where they picked up the unknown.

Ross and Brooks ran out on the draw, which is also inconvenient gallop at the side of the bridge. He got to the gates with the legs and leaned out until he could toss the body on the approaching man. Patrolman Timothy Lehane and Brown held the end of the rope.

Three times the drowning man grasped the life ring only to slip back into the water. He was drifting toward Boston, who braced himself, threw the ring right over the man and then, after the line had been pulled in by ingenuity efforts lifted the helpless form on to the bridge, under the gates.

Brown and Cutting rowed to the draw with the rescued man, and shortly was carried to the hospital in an ambulance.

DE CASTELLANE CHILDREN FOR PRINCESS ANNA

PARIS, Dec. 23.—A decision in favor of Princess de Sagan, who is restating the efforts of Count Boni de Castellane, her former husband, to gain the custody of her children, was indicated to-day in the address to the court of Paul Maitre, the substitute for the public prosecutor, who expressed the government's view of the case.

Maitre declared that the fate of the de Castellane children was unfortunate and that the question was viewed but after reflecting the shortcomings of both the Prince and Princess he said that the best thing that could be done would be to leave the children with their mother, but under the control of the court that a decision is in constant attendance to protect them from the personal influence of the Prince.

SOCIETY SANTA FOR 1,000 POOR CHILDREN

NARRAGANSETT PIER, Dec. 23.—More than 1,000 invitations have been issued by Mrs. John H. Hanan to the poor children of South and South Kingston counties, in Rhode Island, to assemble at Peacbonts, in the summer villa of Mr. and Mrs. Hanan at Narragansett, on Christmas eve, when toys and refreshments will be distributed. Christmas day Mrs. Hanan form as she has under her care a Christmas dinner and tree to the families of Town Farm of South Kingston.

Legal Stamp Books Redeemed for $2.00 Cash Or $2.50 Mdse.

We Give Double Legal Stamps Every Morning Until Noon

What To Give

Each Member of the Family

Men's Gifts		Boys' Gifts		Women's Gifts	
Fancy Half Hose	.25 to 1.00	Toques	.25 to 1.00	Dress Silk Stockings	.39 to 1.49
Fancy Handkerchiefs	.10 to .49	Corduroy Coats	.50 to 2.50	Box of Stationery	.25 to .50
Fancy Robes	3.75 to 7.48	Neckwear	.10 to .49	Handkerchiefs	.05 to 1.49
Fancy Vests	2.50 to 5.00	Underwear	.39 to .75	Fancy Aprons	.25 to 1.49
Pajamas	1.19 to 1.98			Leg Kid Gloves	2.49
Fancy Shirts	.98 to 7.98			Fancy Kid Gloves	1.00 to 2.00
Caps	.75 to 2.50	Trunks	5.00 to 15.00	Kid Lined Gloves	.69
Scarf Pins	.25 to 1.00	Bags		Kid Lined Gloves	.98
Scarf Pins in brass	1.50 to 3.00	From	1.97 to 7.50	Kid Lined Mocha Gloves	1.75
Fancy Suspenders	.50 to 1.00	From 15 to 20 in.	1.97 to 7.50	Mocha Gloves	1.00 to 1.75
Cuff Links in boxes	2.48 to 3.00	From 15 to 20		Cashmere Gloves	.25 to .50
Cuff Links and Studs	.50 to 3.00	From	5.95 to 18.00	Fur Gloves	.49 to 1.00
Watch Fobs, in box	1.00 to 3.00	Overcoats, 8 to 16	2.97 to 8.50	Fur Collarettes	.98
Watch Fobs, in box	.25 to 1.50	Overcoats, 8 to 8 yrs. from	1.97 to 7.50	Box of all kinds	.12½ to 2.00
Suspenders, in box	.49 to 2.75	Fancy Suspenders	.49 to .98	Kid Underwear	.49 to 1.00
Traveling Bags	2.48 to 10.00	Sweaters	.25 to 1.48	Linen Suits, from	1.00 to 1.50
Traveling Bags		Sweaters	.50 to .49	Linen Suits, from	2.50 to 3.00
Combination Boxes	2.48	Shawls	.25 to 1.48	Silk Combs, from	.25 to 1.49
Suspenders	.49 to 1.50	Caps and Hats	.49 to 1.98	Fancy Side Combs	.25 to 1.49
Initial Gloves	.98 to 1.50	Suspenders	.19 to .49	Rings, from	.25 to .50
Silk Lined Gloves	1.75 to 2.50	Suspenders, in box	.49 to 1.00	Necklaces	.25 to .98
Kid Lined Gloves	2.48 to 4.48	Cuff Links, Links Sets	.49 to 1.98	Jet Pins	.10 to 1.00
Lamb Lined Gloves	2.48 to 4.48	Cuff Links	.49 to 2.48	Hair Brushes, Brooches	.49 to 1.98
Fur Lined Gloves	4.98 to 5.98	Umbrellas	.49 to 2.48	Combs	.49 to 2.25
Wool Gloves	.25 to .50	Rubbers	.49 to 1.00	Manicure Sets	.49 to 2.48
Wool Gloves	1.98	Rubbers	.75 to .75	Hand Bags	.49 to 7.98
Linen Collars, each	.10 to .25	Rubber Boots	2.50 to 3.75	Shopping Bags	.49 to .98
Linen Collars, each	.10 to .25	Rubber Boots	.50	Initial Rings	.49 to 1.98
Dress Shirts	.75 to 1.50		1.98	Fancy Back Purses	.49 to 3.98
Dress Shirts	.75 to 1.50			Pocketbooks	.49 to 2.98
Dress Shirts	1.98 to 3.98	**Girls' Gifts**		Dress, all leathers	.98 to 2.98
Dress Shirts	2.75 to 5.00				.98 to 2.48
Silk Mufflers	.75 to 2.50	Umbrellas	.98 to 1.48		4.98 to 27.50
Silk Mufflers	.75 to 2.50	Rubbers	.49 to .50		4.98 to 25.00
Bath Robes	6.95 to 25.00	Leggins	.49 to 2.25		4.98 to 15.00
Bath Robes	10.00 to 25.00	Leggins	.49 to 1.49		4.98 to 8.98
Dress Suits	20.00 to 25.00	Hand Bags	.49 to 1.49		4.98 to 8.98
Fancy Vests	2.50 to 5.00	Hand Bags	.49 to 1.49		4.98 to 8.98
Fancy Vests	.95 to 5.00	Gloves, Felt Bags	.25 to .49		4.98 to 25.00
Fancy Vests	1.98 to 5.00	Gloves	.25 to 1.25		4.98 to 7.00
Bedroom Sets	5.00 to 10.00	Fancy Neckwear	.49 to .49		2.98 to 8.00
Bedroom Sets	5.00 to 10.00	Fancy Hose, Pins	.25 to .49		2.98 to 8.00
Smoking Jackets	3.95 to 10.00	Fancy Hose, Pins	.25 to .49		2.98 to 5.00
Smoking Jackets	3.95 to 10.00	Kid Gloves, from	.79 to 1.49		2.98 to 6.00
Ranger Lined Coats	4.98 to 7.50	Bags Included, from	.49 to 1.49		.49 to 1.98
Ranger Lined Coats	4.98 to 7.50	Bags Included	.49 to 1.49		.49 to 1.98
Hats	1.97 to 3.00	Fur Sets	.25 to 1.49		.49 to 1.98
Hats	1.97 to 3.00	Fur Handkerchiefs	.25 to .49		.49 to 1.98
Fancy Initial Caps	1.98 to 3.98	Fur Caps	.25 to 1.49		.49 to 1.98
Shirts	.75 to 1.50	Fur Caps and Hats	.25 to 1.49		.49 to 1.98
Shirts	.75 to 1.50	Fur Sets	.25 to 1.49		.49 to 1.98
Storm Rubber Boots	3.98 to 5.00	Fur Sets	1.98 to 3.98		.49 to 1.98
Knee Rubber Boots	2.98 to 10.00	Fur Sets	2.98 to 10.00		.49 to 1.98
Shoes	1.50 to 4.00	Sweaters	.98 to 1.49		.49 to 1.98
Shoes	2.48 to 5.00	Sweaters	.50 to 2.48		.49 to 1.98
Storm Boots	3.50 to 4.00	Overshoes	1.48 to 1.75		.49 to 1.98

Suspenders

Plain or fancy webbing both elastic and non-elastic or imported. Separate and put up in fancy boxes. Prices

24c to 1.98

"Your Money Back If You Want It"

WOLF'S

"MY CLOTHIER"

Hanover and Portland Streets

Fancy Vests

You can't give them unless. Solid colors or fancy striped effects in the smartest of styles. Prices

95c to 5.95

The Blue Store

Special Late Delivery of Christmas Goods

Realizing the natural hesitation of prospective Christmas furniture buyers to purchase bulky articles at this late hour for fear of non-delivery in time for presentation, we wish to state that we have further perfected our delivery service by the addition of extra teams, and all goods bought of the Blue Store up to the early evening of December 24th will be delivered before Christmas if so desired.

Our stocks are complete in nearly all departments and special Holiday End prices prevail on furniture, carpets, rugs, draperies, china, cut glass, pictures and toys.

Mahogany Fur Cringe Robes, values up to $2.50 and $3 this week. Choice	$2.89	Axminster Rugs, size 36x72 inches. Value $4.50	$3.89
Veenie Martin Music Cabinets. Value $12.50	$9.75	Mission Collarettes. Value $12.50	$8.75
Special English Doll's Carriage. Upholstered in doll cheviot. Value $5.00	$3.98	Genuine Leather Upholstered Easy Rocker. Value $30.00	$22.50
		Morris Chairs, from $14.98 up to	$35

Open Every Eve'g Until Christmas Closing at 10 O'Clock

FRANK FERDINAND, Inc.

2260 Washington St., cor. Warren

At Dudley St. Terminal. Open Monday and Saturday Evenings

"Our Account System Your Convenience."

DEATH NOTICES.

ALPHILLE—In Lynnfield, Dec. 22, Odoacre Alphille, husband of Rose B. Alphille and brother of Mrs. Joseph Bellefeuille. Notice of time and friends are invited to attend funeral from the residence on Main street, Thursday, Dec. 24, at 8:30 a. m. Requiem high mass at 9 o'clock. Burial at Cambridge cemetery.

BARRY—In Boston, Dec. 22, Thomas, husband of the late Annie Barry.

Funeral from his late residence, 24 Ashland street, Thursday, Dec. 24, at 8:30 a. m. Requiem high mass at St. Joseph's church at 9 o'clock. Relatives and friends respectfully invited to attend.

CELESTE—In South Boston, Dec. 22, Charles, husband of Mary Celeste.

Funeral from the residence of daughter, Mary A. Celeste, 1 Dorchester street, Dec. 24, at 8:30 a. m. Requiem high mass at St. Augustine's church at 9 o'clock. Relatives and friends respectfully invited.

COLE—In East Cambridge, Dec. 22, Mabel J., husband of the late Margaret Cole.

Funeral from the residence of Mrs. Mary Cole, 10 Lambert street, Dec. 24, at 8:30 a. m. Requiem high mass at St. Joseph's church at 9 o'clock. Relatives and friends respectfully invited to attend.

CONNELL—In Roxbury, Dec. 22, Mary T., Connell, nee Cassidy, beloved wife of Joseph A. Connell, aged 47 years.

Funeral from her late residence, 1193 Tremont street, Roxbury, Dec. 24, at 8:30 a. m. Requiem high mass at St. Patrick's church at 9 o'clock. Relatives and friends respectfully invited to attend.

CUSHING—In Chelsea, Dec. 21, James L. Cushing, 69 years.

Funeral of late of Cary Avenue, M. E. Church Wednesday, at 1 p. m. Relatives and friends invited.

DERELUND—In Malden, Dec. 22, Valentine Derelund, husband of Mary Derelund.

Funeral from his late home, 209 Washington street, Wednesday, Dec. 23, at 2 p. m. Interment in Woodlawn cemetery, New York and St. Louis papers please copy.

GREENE—In Dorchester, Dec. 22, suddenly, Joseph Greene.

Funeral services at his late residence, 21 Bellevue street, Dorchester, Wednesday, Dec. 23, at 2 p. m. Relatives and friends invited to attend.

HAND—In Boston, Dec. 22, Emily Bessler, widow of the late Samuel Hand.

Funeral from her late residence, 21 Pleasant street, Roxbury, Thursday, Dec. 24, at 2 p. m. Interment private.

MAHONEY—In East Cambridge, Dec. 21, Mary Ann, wife of James and Hannah Mahoney. Monroe.

Funeral from parents home 29 Ninth street, Wednesday, Dec. 23, at 2 o'clock. Relatives and friends invited.

CASH REGISTERS.

NEW American-Holtwood, second-hand National cash register and cash register supplies. 126 Summer st. CLAFF & WALKER.

DEATH NOTICES.

MORRISON—In Boston, Dec. 22, Mary A., widow of Thomas Morrison, aged 70 years.

Funeral from her late residence, 1 Cedar street, Thursday, Dec. 24, at 8:30 a. m. Requiem high mass at St. Joseph's church at 9 o'clock. Relatives and friends respectfully invited to attend.

MURPHY—In Boston, Dec. 22, Mary A., widow of Thomas Murphy, aged 70 years.

Funeral from her late residence, 1 Cedar street, Thursday, Dec. 24, at 8:30 a. m. Requiem high mass at St. Joseph's church at 9 o'clock. Relatives and friends respectfully invited to attend.

NOONAN—In Boston, Dec. 22, Mary A., widow of Thomas Noonan, aged 70 years.

Funeral from her late residence, 1 Cedar street, Thursday, Dec. 24, at 8:30 a. m. Requiem high mass at St. Joseph's church at 9 o'clock. Relatives and friends respectfully invited to attend.

LEGAL AND PUBLIC NOTICES.

NOTICE is hereby given that the subscriber has been duly appointed executrix of the will of Charles J. Bartlett, late of Boston, in the County of Suffolk, deceased, and has taken upon herself that trust by giving bond as the law directs. All persons having claims upon the estate of said deceased, are required to exhibit the same, and all persons indebted to said estate are called upon to make payment to Jennie Bartlett, Executrix. Dated at Boston, this 22nd day of Dec., 1908.

WINES AND LIQUORS.

ABSOLUTELY STRAIGHT 2-year Kentucky whiskey, $3.50 gallon; bottled in bond, $4.50 gallon. THOMAS SMITH, 500 N. Washington st.

BOND HALL EAGLE WHISKEY. DRINK Bond Hall Whiskey. Open Bond Eagle Whiskey.

TATTOOING.

TATTOOING A PROFESSION. Scientific tattooing, permanent treatment latest modern methods, and antiseptic treatment. Tattoo parlor taken out of town. Peter Moore, Washington st. Hours 1 till 10.

FOR SALE.

FOR SALE—12 loads kindling wood $1. ROBERT MORRIS, WOOD YARD, 55 W. Dedham st.; tel. Tre. 1394-1.

Read the AMERICAN'S Classified Ads.

BURNS AND JOHNSON FIT FOR BATTLE

CIRCUS METHODS USED TO ADVERTISE BURNS-JOHNSON FIGHT--BY CARTOONIST TAD

JEFFRIES SAYS THERE'S NO REASON FOR MAKING BURNS THE FAVORITE

BY JAMES J. JEFFRIES.
Retired and Undefeated Heavyweight Champion of the World.

LOS ANGELES, Dec. 22.—Tommy Burns is not only a clever boxer, but he is the cleverest business man that ever graced the heavyweight division. I have followed closely every move made by the Canadian during the past year, and while I cannot say that I approve of his greedy policy it still one can but admire the nerve of the man.

Of all the cable news of the past fortnight the greatest surprise to me was the item to the effect that Burns and Johnson had signed a 7 to 5 favorite in the Antipodes, and that the Australian bettor was even wagering 4 to 5 that Burns would defeat Johnson inside the twenty rounds.

Betting Odds Ridiculous.

This feature alone can be set up as a monument to Burns's strong personality. By his ever-force of self-daily appearing in his training camp, together with his ever-line of talk, he has built up a reputation with the Australian sporting public that would appear nothing short of ridiculous in this country.

Take the records of the two men and see if there is anything to be found that would justify Burns being made the favorite. Burns's ambitious business methods have brought him to the top of the heap. It is easy to see from this point in this week has record is a little more clear.

Burns claimed the title and has held it since he defeated that tired old dub, Marvin Hart, in this city, on February 23, 1906.

Since he has participated in four matches with Squires, Mohr, Fulton and Langford, by nothing of his questionable bent with Philadelphia Jack O'Brien.

The Sydney battle is to be held in a twenty-four-foot ring. This gives Burns all the room necessary for his fast and clever foot work. The ring will be used at its best under these conditions, and it is here he won't have a leg to stand on in the way of making excuses.

Odds Should Be Even.

If Jack Johnson fights his best and I lay great stress upon the word "if" I fail to see where Burns should so anything better than even money in the betting.

Although the idea of a white champion and a black challenger does not appeal to me, as it must be to many, I am willing to admit that the men are in the ring in fair condition to battle for the championship honors.

Fitzpatrick, sent the writer a letter which arrived last night and it reads as though Burns was under the lash to get in the ring.

The fight will take place at 11 o'clock on the morning of boxing day, December 26, the early hour being fixed to enable visitors to get back to Randwick race course to see the running of the Summer cup, one of the biggest of Australian races. The price of admission will range from $5 to $50, and already a considerable number of the best seats in the grandstand have been sold $50 for seats. The receipts of the fight from a financial point of view is expected to exceed $100,000, and it will be the most fashionable that has ever witnessed a championship struggle in Australia, the whole of the Viceregal staff, including the representative of King, the Earl of Dudley, having signified their intention of attending.

Rumored Silenced.

Of course the usual rumors were in circulation at first that the amount of the purse, $27,500, together with transportation and living expenses for each man, was enormous, but this was promptly silenced by the posting of the entire purse with the stakeholder, the sporting paper of Australia, in bank checks, a bank's own draft for the amount, so that one and I quit the game right there.

Burns is what will happen to Johnson in about six rounds.

Bout on the Square.

This talk about the contest being packed or rubbed is ridiculous. New York and Reno has no good basis in fact. Burns always has been anxious to fight Johnson, and since stalled along in an effort to make Johnson a good drawing card, so that Burns might get the price he wanted for the fight.

The price we agreed upon was $30,000, and Tom promised me he never would go in the ring with him unless he got his figures. He's got the price, and I'm a promise of the same amount in this country so Tom was left to asking it.

Burns lives a clean life, his habits being exemplary. He is a moral man, full of confidence in his ability in the ring and out of it.

THERE CAN BE ONLY ONE WINNER IN THIS AFFAIR.

Burns and Johnson Sure to Fight on Saturday for Title; KNOCKERS CAN'T STOP CHAMP BOUT

BY TAD.

The promoters of the Burns-Johnson fight are all worked up over some letters that have been received from the United States in Australia concerning the fight. Some of the letters are from people who have been asked to put up forfeits to show that they mean business, and others are from persons who have been asked to put up forfeits to show that they mean business, and others are from persons who have been asked to put up forfeits to show that they mean business.

Fitzpatrick sent the writer a letter which arrived last night and it reads as though Burns was under the lash to get in the ring.

The fight will take place at 11 o'clock on the morning of boxing day, December 26, the early hour being fixed to enable visitors to get back to Randwick race course to see the running of the Summer cup, one of the biggest of Australian races. The price of admission will range from $5 to $50, and already a considerable number of the best seats in the grandstand have been sold $50 for seats. The receipts of the fight from a financial point of view is expected to exceed $100,000, and it will be the most fashionable that has ever witnessed a championship struggle in Australia, the whole of the Viceregal staff, including the representative of King, the Earl of Dudley, having signified their intention of attending.

Rumored Silenced.

Of course the usual rumors were in circulation at first that the amount of the purse, $27,500, together with transportation and living expenses for each man, was enormous, but this was promptly silenced by the posting of the entire purse with the stakeholder, the sporting paper of Australia, in bank checks, a bank's own draft for the amount, so that one and I quit the game right there.

Burns is what will happen to Johnson in about six rounds.

Bout on the Square.

This talk about the contest being packed or rubbed is ridiculous. New York and Reno has no good basis in fact. Burns always has been anxious to fight Johnson, and since stalled along in an effort to make Johnson a good drawing card, so that Burns might get the price he wanted for the fight.

The price we agreed upon was $30,000, and Tom promised me he never would go in the ring with him unless he got his figures. He's got the price, and I'm a promise of the same amount in this country so Tom was left to asking it.

Burns lives a clean life, his habits being exemplary. He is a moral man, full of confidence in his ability in the ring and out of it.

THERE CAN BE ONLY ONE WINNER IN THIS AFFAIR.

Another of the posters reads as follows:

World's Heavyweight Boxing Championship.

The Stadium, Rushcutters' Bay.
Excursion Trains from All Parts of the Country Sydney, New South Wales.
The Greatest Contest.
The Greatest Prize.
The Greatest Men.
The Greatest Stadium.
The Most Complete Arrangements.
The Greatest Contest Ever Held in Any Part of the World.
JACK JOHNSON VS. TOMMY BURNS, At a Cost of £9,000.

But according to dispatches today the fight is a sure thing, although much pressure has been brought to bear on club officials to have it stopped. The men will positively meet on Saturday next at the stadium, Rushcutters Bay, and they will be under the largest assemblage in the history of boxing in this country.

As far as Premier Wade is concerned, that gentleman has no intention of permitting the fight to be pulled off. He has received the disturbing element with any degree of favor. He has notified the promoters that the fight will take place at 11 o'clock in the morning of Boxing Day, the early hour being fixed to enable visitors afterward to get to Randwick to see the Summer Cup, one of the biggest events in Australian horse racing.

Sir Joseph Banks Hood Bonart, Sydney.

* * *

In the same mail with Fitzpatrick's letter to me received some of the posters which are plastered all over Australia advertising the big fight. They are printed on yellow paper with dashing red letters, and would make a Barnum & Bailey poster look like a cigarette coupon. Here is the way they run:

World's Heavyweight Championship.

A HISTORIC CONTEST.
TOMMY BURNS,
World's Champion,
VS. JACK JOHNSON,
Colored Champion of the World.

Will meet for the ABSOLUTE WORLD'S BOXING CHAMPIONSHIP and a purse of £7,500.

THE STADIUM, Rushcutters' Bay, on Boxing Day, Saturday, December 26, 1908.

BILLY NEAIL, BURNS'S OLD MANAGER, PICKS CHAMP.

For out in California, sick with death with consumption, Billy Neail, Tommy Burns's manager and the best friend the heavyweight champion ever had, has dictated a story for the BOSTON AMERICAN readers on the coming fight in Australia between Burns and Jack Johnson.

By WILLIAM NEAIL.
Manager of Champion Tommy Burns and Best Friend in America of the Heavyweight Leader.

It is far from my wish to enshroud this fair between Tommy Burns and Jack Johnson with any sort of mystery when I say that there are many things about the match and the events of two years leading up to it that the public has never learned.

On the other hand I desire to state, and in so stating I think I shall be relieved by thinking men, that everything has been open and above board. From my own point—I am speaking now as a man still in partnership with Champion Burns, for, though I am not with him in the ring I am there in spirit—there is nothing to hide. The match was made legitimately and honestly. Burns has to ask no favors. Being the best heavyweight fighter in the world he feels that he can whip Johnson just as easily as he whipped others, and that is the reason he was matched before the actual test.

Believes Burns Will Win.

There are many things about Burns's fighting weight and temperament that few know. Indeed, outside of myself, I think no man knows Burns along these lines. I do not notice that he has ever told them. Therefore as the time draws near for the engagement and bellyling him to be ready, feel the whipped nerves and that he has looked so hard before the actual test.

Believes Burns Will Win.

There are many things about Burns's fighting weight and temperament that few know. Indeed, outside of myself, I think no man knows Burns along these lines. I do not notice that he has ever told them. Therefore as the time draws near for the engagement and bellyling him to be ready, feel the whipped nerves and that he has looked so hard before the actual test.

Why Do You Think Tommy Burns will win from Jack Johnson and Why Should He?

Here are some of the cogent reasons I have given it all out:

1—There is no such great difference in the weights between Burns and Johnson as the public generally supposes.

2—Burns is weighing seven pounds less March in Ireland when he fought Jem Roche, finished in less than ten minutes. Therefore he will have units ten pounds the best of it.

3—Burns has a punch that means a great deal when finished as long as that of Johnson's, and his tremendous pounding power in the form of spin.

4—Burns can take and deliver a much harder punch than Johnson can.

5—Tommy is faster on his feet than any man living, his equal in this respect being found only when shown among the very best fighters.

6—In the matter of brains there simply is no comparison. Burns stands out like a giant among pigmies in this respect.

7—Burns will have a great advantage in regard to ring experience. He has fought twice as many battles while champion as any other heavyweight champion of any time.

Such are the reasons Burns would justify success. Burns would put up a great fight even while in the best of health, and right now while he is dying an arguments. Here are several more that occur to me.

Now let us take the other end and argue from the Johnson viewpoint. Let us suppose we decided to place a wager on the black man and sought reasons that would justify success as set. There are the ring generalship, experience, cleverness, shrewdness, punching ability and ring generalship. Johnson may be found a better boxer than Burns, but I do not believe it. Johnson is not a natural fighter. He is absolutely all. Let me explain what I mean by that.

Johnson will be no advantage to Johnson in the fact that he has been over the course of something up in the ways to which Burns will be under him and at his body all the time.

As far as boxing is concerned, I can see no reason now that Burns has not every advantage of him, and not a finger longer.

The public of this country, a big portion of which became prejudiced against Johnson, little realizes how clever he has proved.

In this connection I wish to issue a warning to the American public. It is this:

Forget the Tommy Burns of old. Forget that he is a rough and tumble slugger with no idea of the proper way to fight.

Tommy Burns to-day is one of the finished products of ring skill that we ever had in any class.

He is, to my opinion, the par excellence of fighting machines.

Let me recall a little incident in Chicago. I had just left Burns, George Engel was alive then and he said to me, in the course of a long conversation with Burns:

"Bill, I saw Tommy make his first fight in this city I felt sorry for him. After the fight I was in the dressing room and I said to him: 'Tommy, you are a good fighter, but you have a lot of things about the game. I never figured he would be champion of the world, and for one reason and another I never took a great interest in you.'

"Tommy said that Burns never forgot the things that the veteran fighter and setting Johnson's extreme talent is not going to worry Tommy. He will be ready.

While we were showing at the Royal Alexandra theater in Toronto, Canada, Tom took on four men one night. One of the men was Jack Johnson, who was then a young fighter just breaking into the game. I never figured he would be champion of the world for long, and for one reason and another I never took a great interest in him.

I may add

BOSTON AMERICAN SPORTS EDITED BY JOHN L. SULLIVAN

BRIARCLIFFE TROPHY RULES ARE CHANGED

By J. C. KERRISON.

The rules of the Briarcliffe trophy contest have been so changed as to permit of the Automobile Club of America granting a sanction for an international event. The original rules were hardly in keeping with the requirements of the International Association, and it was hardly possible for the New York Association to grant the necessary sanction and be consistent. The difference between the Vanderbilt rules and the International, and the refusal of the A. A. A. to amend those rules, was the rock on which the two organizations fought. In view of that fact, it was difficult to see how the sanction could be secured. The Briarcliffe people were, however, willing to recede and amend their rules, and sanction will be awarded in due season. The new rules bear little semblance to the old ones.

The new rules provide a more extensive list of requirements, including a maximum stroke, but the spirit of the rules are not touched nor changed in any manner that competing cars must be stock models, except that the rule makers are to take the stand that the qualification card for any entry of what are termed "strictly stock models."

The Briarcliffe race originally was a request the Automobile Club of America, which is the donor of the Briarcliff trophy, to secure the consent of Walter W. Law, donor of the trophy, to the substitution of events for the speed of 24 hours, which requires that "the manufacturer of a car entered in the race shall have sold and delivered or have built and have ready for delivery at least three like cars before the date of the contest in the year 1908 at least ten cars similar in each and every respect to the car offered for entry." The members of the committee are of the opinion that the rules will prevent the entry of anything but strictly stock models, and will make the request for this reason.

* * *

Notices have been issued for the annual meeting of the Bay State Automobile Association, which will be held at the club quarters on Monday, January 4. This date falls at a time when many of the members will be in attendance at the New York automobile show. It is possible that when the meeting is called an effort will be made to bring about an adjournment until after the close of the New York show season. There is very little talk regarding prospective officers, although it can be taken as granted that there will be more or less change in the personnel of the board, as at least three of the present officers have declined renominations, if the same are tendered them. The association is now in a strong, healthy condition, and there is no reason why it should not be in greater and stronger during the incoming year.

* * *

With the skies of uncertainty increasing there is every reason to believe that a successful and stimulating season of racing will be held on the Florida beach in the spring. If there are to be four days of racing there is now talk of doing. Every year brings forth these contests have been held too early for the manufacturers to get their cars ready, have been held before the boats are in commission, and consequently there is a lack of speed in good condition, the shows of the kinds of the manufacturers and the requirements made for listed recognitions have been reasonable rates, a mere matter of proportions could be held, under proper management.

Dr. Hallock's

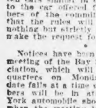

FAMOUS REMEDIES

Cure All Diseases and Weaknesses of Men.

$1 BOX FREE

Dr. Hallock's Extra Pills, a tonic cure for nervous and mental debility, loss of memory, mental vim, nervous weak back, Blue Stored Electricity, Kidney and Bladder troubles, great invigorator guidance. Makes men power strong, magnetic, young, old, restores lost power. These local results are guaranteed after using 30 days, or money refunded. To introduce them we have decided to distribute only, on receipt of 20 cents to pay postage, Dr. Hallock's Extra Pills, regular price $1. 24 hours. Superior to celery compounds, nerve tonics. Don't pay big prices, and be afraid of these concentrated pills. Don't delay, send 20c at once or mail to-day before. Address

DR. HALLOCK CO.
114 Court St., Boston, Mass.

Office hours 9 to 9; Sundays, 10 to 1.

Office located 60 years at the same old stand, corner Court and Medical sts. Oldest in the country.

I Cure Eczema,

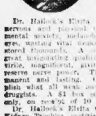

Tetter, salt rheum, hives, itch, psoriasis, old leg sores, cancers and tumors (ovarian and fibroid), all kinds of sores and skin diseases on face or body.

Dr. Joseph Grady
238 TREMONT ST., BOSTON.
Hrs. 10-12, 2-5, 7-8. Sun. 10-12. Advice free.

I CURE MEN

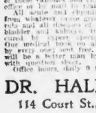

Weak, Nervous, Debilitated Men who are Sunk, Discouraged and Despondent. Have you Lost Confidence, Ambition, Courage, Energy, Vitality, Manhood? Are you Despondent, Pessimistic, Nervous Dyspeptic, Poles, Blotches, Kidney and Bladder Troubles, Blood Diseases.

Hours, Daily 9 to 12, 1 to 5, 7 to 8 p. m. Sundays 10 a. m. to 1 p. m.

DR. WEINSTEIN
218 Tremont St., Boston, Mass.
Near Hotel Touraine.

The fire did not damage our stock. We are open for business selling pianos at manufacturers' prices. Send for catalogue. KRELY MUSIC CO., 381 Washington St.

GRIFFIN PUTS UP GAME FIGHT, BUT MURPHY IS TOO SPEEDY FOR HIM

If gameness alone was the deciding factor in a boxing match, then Charley Griffin, the featherweight champion of Australia, would certainly secure more verdicts as he showed conclusively that there are few in this tough game who have anything on him when he took a load of punishment from Tommy Murphy, the pride of Lotham, and went the limit of twelve rounds, though he appeared to be stowed under in the early part of the match.

Besides the Kangaroo fighter, not only came back with a rally which surprised the members of the Armory A. A., who gazed on his efforts and applauded liberally, but he showed his foe, Murphy, to be the limit of his powers before the bout was wound up in order to save the decision.

Murphy got the award and he never earned one more deservedly, judging by the puffed up condition of his face when he left the ring.

Murphy Had Great Speed.

At the breakaway Murphy showed his intentions by settling a rattling clip. He chances and caused him to taste defeat. The instinct Tommy showed was sufficient of showing a bit that Griffin began to count, and he caused Murphy a lot of grief by showing a stinging left hand into his face that had the weight of his body behind it.

Murphy Had Great Speed.

At the breakaway Murphy showed his intentions by settling a rattling clip. He

STORY OF BATTLE ROUND BY ROUND.

Round One.

The fight agreed to contest themselves at 1... Murphy was the first to start work... Griffin was content to wait and... Murphy made a feint for the body and... Griffin covered. Tommy let go a left... Griffin ducked. Murphy rushed Griffin... Griffin clinched. Tommy took a hard straight... Griffin ducked. Murphy missed a terrific... Griffin ducked. Murphy missed a terrific... Griffin ducked. Murphy missed a terrific

BOSTON AMERICAN'S MAGAZINE PAGE

Life's Cheapest Luxury

It Is Politeness, and Kindness to Others, and Costs Nothing

By BEATRICE FAIRFAX

THERE is one luxury which even the poorest can afford, and that is, politeness, and the effort to please.

We owe it to our fellow beings to make ourselves as pleasing as possible, in appearance and in manner.

You may not be able to afford to invite your neighbor to dinner, but you can afford to greet him pleasantly when you meet him in the street.

You may not be able to afford a new hat, but you can afford to dress your hair becomingly, so as to look as well as possible in your shabby old hat.

You Can't Afford to Be a Grouch

What you really cannot afford is to make yourself grouchy and disagreeable to your fellow workmen or friends.

You cannot afford to distort your face by a peevish frown, and you cannot afford to antagonize people by rudeness or churlishness.

You may be one of the peevish, unsociable kind. If so, fight against yourself with all your will and determination.

The man or woman who has most power in the one who takes the trouble to be agreeable. There is no excuse for rudeness, however, for people doubt the sincerity of too much sweetness, but be civil and mindful of the rights of others, and time will not be wasted, it brings in consequence a rich reward.

As far as personal appearance goes, there is no need to tell the young boy or girl full of money bear it in mind, for they are prone to overdo the matter.

But the working woman who is getting toward middle age needs a little stirring up. She must realize that, if she proposes to make a new appearance, that is all that is necessary.

She has no business in that, for woman never reaches the age when she can afford to make a fright of herself. There is no need to scrimp, but take tightly hook and eye and proceed to wear becoming clothes.

For many who needs stirring up is the one who, having asserted things that he should not have asserted, is short shifting, using his money carelessly, unbecoming dress and all evasion to the public and to himself and to the truth.

You CAN Afford to Be Pleasing

You may get on in the world feeling at odds with the whole world, but you can't afford to give vent to your feelings. You must control yourself and turn a smiling face to the public.

The world demands that you should "look pleasant," and you are a foolish person if you ignore that demand.

You can afford to be pleasant with all mankind, and that is a great society, which only results in a constant thoughtfulness of others.

Don't deny yourself this luxury, for it will do you good and bring you more happiness than diamonds or automobiles or any of the luxuries that cost a great deal of money

BABY IS KING!

LONG LIVE THE KING!

Advice to the Lovelorn

By BEATRICE FAIRFAX

WOULD NOT DO.

DEAR MISS FAIRFAX:

Will you kindly advise me if you think it proper for a young girl of twenty-three to resort to the following method of finding the whereabouts of a young lady whom he does not really know more than by sight?

A few days ago I was attracted to a passing young lady on the street whose appearance pleased me. I would like to help admiring. I consulted the directory of finding results. Everything acquainted with her except an introduction or some one who knew her, but was unsuccessful. I would not like any one of my friends over to her. It finally occurred to my mind to resort to the method of sending a letter, unsigned, writing on same my exact object of making her acquaintance, if possible.

Before doing so, however, I wish you to kindly advise me if you think such a method of making the acquaintance of a young lady would be proper, and if you think your opinion that the young lady is not a lover of an open receipt of my card, saying her to make an appointment where I can meet her.

I AM afraid your plan would not do. Any modest, properly brought up girl would resent your taking the first step of writing to her without an introduction. Perhaps you might get an introduction to some one who knew her and in that way, of her family or friends, might be in touch with her.

The Boston Sunday American each week publishes a department of especial interest to women. Don't miss next Sunday's Boston Sunday American.

How John Juggled the Oil

Prize Awards for Best Answers to the Oil Puzzle

O the many ways in which Honest John miser have delivered a quart of oil to each of his customers, the following method is "best," as requiring the fewest operations:

From the 9-quart can he filled the 5-quart measure. Then from the 5-quart he filled the 3-quart measure, leaving 1 quarts in the 5-quart measure, which he poured back into the tank. He then emptied the 3-quart into the 9-quart; again filled the 5-quart from the 9-quart can, which left 1 quart in the 9-quart can. He then filled 3 quarts from the 5-quart measure into the 3-quart can, which left 2 quarts required quart in the 3-quart can. Then he emptied the 3-quart can into the tank and poured the 1 quart from the 5-quart into the 3-quart can, thus having placed a quart in each of his customers' cans.

If John had not first filled his 5-quart can, as it is to the street, he might have attended to his customers in even shorter time, as follows:

You first fill your 5-quart can, then empty into the 9-quart can; refill your 5-quart can, empty into the 9-quart can, leaving one quart in the 5-quart can. Then you empty the 5-quart can into the 9-quart can, refill your 5-quart can and from it fill up the 3-quart can, leaving one quart in the 5-quart can.

This method cannot be accepted as a solution to the problem, since it was told that John first filled his nine-quart can, and then emptied the two quarts until he had filled his orders and returned to the tank any seven quarts to the can.

The following are the names of those for best answers are awarded in the following order:

Irene C. Rogers, Wilma Mc Ewen, Lena Hammond, Helen Mc Kenzie, Mrs. F. E. Mc Kenzie, Mrs. Mary Mc Kenzie, Miss E. Rudolph, H. D. Meeks, F. Hammond, S. B. Bloss, Grace Cummings, Mrs. Ida Schlesinger, I. Rosenthal, J. M. Nash, A. Peskin, H. Anderson, Robert L. Mc Nutt, Mrs. Mary Mc Cabe, M. Berman, E. Hodgkin, B. Rock, W. Powers, A. M. Lewis, C. Rock, Jr., H. Rubin, Percy A. Wood, C. Rock, Jr., H. Rubin, Mrs. Mc Kenzie, Mrs. H. Hammond, Mrs. Berman, Mrs. Abbie Mc Dowell, Mrs. Rock, Mrs. Rubin, Mrs. Peskin, Mrs. Wood, Mrs. Kenrick, Mrs

PIANOS AND ORGANS. PIANOS AND ORGANS. PIANOS AND ORGANS.

BOSTON'S GREATEST PIANO BARGAINS

Sale Closes Dec. 31. No Price Refused

The balance of the 250 upright pianos, new and slightly used, together with all the office fixtures, safes, typewriters, rolltop desks, chairs, cabinets, files, etc., of the various piano dealers who were put out of office by the powerful piano trust, must be sold before 9 o'clock p. m., Dec. 31st. More than half of this stock has already been sold. The remainder contains the best piano bargains of this century. Price doesn't mean anything at this sale. Our instructions are—sell. Forget all about any profit or expense. Sell. Clean up. Hold nothing back. Make any credit or cash terms you like—but sell.

$5 DOWN, $1 A WEEK

FREE Delivery Anywhere in Unmarked Wagons

OTHER WONDERFUL BARGAINS IN THIS BIG SALE

CHICKERING UPRIGHT.....$60	MASON & HAMLIN UPRIGHT.$70
EMERSON UPRIGHT.....$55	KNABE UPRIGHT.....$100
EVERETT UPRIGHT.....$65	McPHAIL UPRIGHT.....$85
HAINES BROS.' UPRIGHT...$60	MERRILL UPRIGHT.....$90
HALLET & DAVIS UPRIGHT.$65	STEINWAY UPRIGHT.....$75
HUNTINGTON UPRIGHT....$65	SOHMER UPRIGHT.....$100
IVERS & POND UPRIGHT....$80	STEINHART UPRIGHT.....$90
JACOB BROS.' UPRIGHT....$70	VOSE UPRIGHT.....$65
KRANICH & BACH UPRIGHT.$95	WM. BOURNE.....$06
MARTIN BROS.' UPRIGHT...$60	WEBBER UPRIGHT.....$100

This is the greatest opportunity of our lifetime to get the finest pianos in the world at a price that will never be quoted again. This kind of a sale will never happen again. We intended to sell them for cash only, but a number of people have asked us to let them have them on time, so we decided to let them have them on their own terms, $1 down, $1 a week. We promise you the greatest piano bargain of the century.

DELIVERED FREE Anywhere in Unmarked Wagons

ROXBURY STORAGE SALESROOMS

Open Evenings Till 9 o'clock.

2111 Washington St., Roxbury, Boston, Mass., Cor. Williams St.

Take car Washington at car going up Washington to Williams street, or take Elevated to Dudley and ride back on Washington st. Get off at Williams st. One fare.

CALL AT

H. W. BERRY'S

646 Washington Street
Boston

ESTABLISHED IN 1870

See the first-class Strich & Zeidler, H. W. Berry's, 100 Kranich & Bach's from $75 up; Keller & Sons' Uprights; also 2d-hand pianos from $10 to $250, organs $10 to $35.

EASY TERMS

TALKING MACHINES.

Edison Latest 1909 Model Phonograph WITH NEW Ambrol Records

$1 A WEEK

$1 A WEEK

FURS.

AUTOMOBILE FUR COAT.

ADMIRALTY wolf lined cloth coat, worth $80; N. Y. ALSO LYNX SET.

LARGE fur mail and shoot lined coat $80; set for $25. Walker Bldg., 120 Boylston st., Room 202.

STOVES.

SOFT STOVE LINING. Fits all stoves and ranges, price 35c, 22½ Portland st.

Read the AMERICAN'S Classified Ads.

BARNARD'S ONE DOLLAR PIANO PLAN

$1 DOWN $1 A WEEK

WE WILL SELL YOU ANY MAKE PIANO $1 down and $1 a week. Get the other dealers' prices first, then come to us and we will beat it. Avoid hurry and we will give you seven days free. Open Mon., Thurs. and Sat. evenings. No three evenings like elsewhere at 18 Boylston st. BARNARD Piano Mfrs. Agents, 657 Washington st., cor. Boylston st., Boston.

MONEY TO LOAN

Solid, 12½c. a line. Display, 30c. a line.

EVER NEED MONEY?

WE ARE STILL LENDING

On any security of value, at legal rates. Eighteen years of fair dealing accounts for our success. Our rates are low on interest rates and charges, than any other of like, both effect being the same to the customer on account. We live up to it. We do not use anonymity to conceal. It is good faith and openly announce to the world.

2 Extra Loan Co., 47 Court St., Room 12

$XMAS LOANS $5 TO $100

On salaries, pianos, furniture, horses, carriages, etc., without publicity. Call and get cash same day. CONFIDENTIAL LOAN CO., Room 606, 161 Devonshire st.

NO ONE REFUSED.

We lend all sums, all risks, all people.

GLOBE LOAN CO.,

611 Washington st., cor. Essex.

SALARY LOANS

Without Indorser, Without Security, No Waiting.

We do not notify your employer. Open evenings to 9 until Xmas. Room 705—31 Tremont St.—Room 705

SMALL LOANS

ON HOUSEHOLD GOODS and collateral on notes. H. B. WHALL, 442 Tremont Bldg., 1 to 2 o'clock.

LOANS ON FURNITURE, pianos, teams, horses, carriages, without removal; also notes, tickets; confidential, lowest rates. H. VAN DAM, 3 Beacon st.

MONEY loaned to reliable people, any amount, on furniture, pianos, etc., without removal. Call or write, 370 LOAN CO., 45 Tremont st., room 1001.

BUSINESS MEN on horses or their note; private party. Room 1003, 161 Devonshire st.

CLOTHING.

LARGEST VARIETY of GENTS' slightly worn custom clothing in or England, made in leading tailors; also other cities, sizes from 32 to 50; coats and vests from $2 to $10; pants, $1 to $3; overcoats and suits, one of a kind, from $3 to $15; coats from $2 to $5; pants, $1; vests, 50c; full dress suits, $5 to $15; Prince Albert suits, $10; Tuxedo suits, $10; Express office, near terminal; open evenings until 9 o'clock. 1 to 7 Kneeland st.

SLIGHTLY used street parts, full and single dress, to sell at $2 up; also fancy vests, all sizes; good of open coats and furs; MADAME DE LEROY, 170 Point of Pleasure st., between Park Square and Tremont street.

MISCELLANEOUS.

A GIFT that will be appreciated; lot of Star and Comedy Benefit Seats; also Boston Opera House seats $1.50 to $2.25, all matinees and evenings; 60 to 80 cents.

CHRISTMAS tree decorations, enamel, gold, silver, red and green; also a lot of old holly wreaths; 25c. 3 Union Park st., Boston.

Read the AMERICAN'S Classified Ads.

GARLER, Shoninger, Lester, Ludwig, Schubert, Cable, Kranich & Bach pianos, new styles, latest room right and terms right. BLAKE'S, 259 Washington st., Scollay Square. Established 1860.

LOOK—Kimball, walnut and mahogany, $200 to $300; Hallet, Davis, $150; Emerson, $125; Cable, $105; mahogany, Pickering, $125; Miller, $100; Ballard, $150; Kirkland, $150; Kirkham, $150; mahogany, Hallet, $150; Kirkham, $150, mahogany, $150; Ivers & Pond, $150; Cote, mahogany, $125; Hallet, $150; Cote, mahogany, $125; Hallet, $150; Cote, mahogany, $125; Hallet

EDITORIAL PAGE OF THE **BOSTON AMERICAN** BOSTON DECEMBER 23, 1908.

BOSTON AMERICAN

90 AND 92 SUMMER ST., BOSTON, DECEMBER 23, 1908

Our Highly Indignant Congress

We Wish Some of Them Had a Better RIGHT to Be Indignant

Copyright, 1908, by American-Journal-Examiner

Theodore Roosevelt talks rather bluntly occasionally. Some of his truths are expressed a little brusquely and without exact discrimination. In one of his latest messages Mr. Roosevelt talked about the Secret Service, and complained of the action in Congress limiting the use of the Secret Service spies, AND PREVENTING MR. ROOSEVELT USING THOSE SPIES TO WATCH CERTAIN CONGRESSMEN, SENATORS AND REPRESENTATIVES, AND EXPOSE THEIR ACTIVITIES.

That, at least, is the interpretation which members of Congress put upon what the President said. They say that he said that they would not let him use the Secret Service spies as he chose because they were afraid he would use the detectives to track the Congressmen and find where they went, and where some of them got the extra money that gives some of them the appearance of amazing prosperity on a small salary.

Whether the President really meant or did not mean Congressmen were afraid of having their crimes exposed, we don't know. Perhaps he will tell us when he answers the Congressional protest.

This much is sure: Mr. Roosevelt's alleged attack on Congressmen and his talk about the necessity of having detectives to watch them aroused a good deal of sympathy in the country, for it came out on top of the famous Archbold letters which gave such touching details concerning members of the Senate and House of Representatives, and seemed to explain, in part at least, how certain of our proud lawmakers manage to run large automobiles on small salaries.

There are, fortunately, some men in the lower house and in the Senate that have a right to object to the sweeping character of Mr. Roosevelt's statement—assuming that statement to have been correctly interpreted. We have some honest men in Congress.

BUT WE ALSO HAVE SOME EXTREMELY DISHONEST MEN IN CONGRESS, as big, dangerous, shameless rogues and rascals as any man could ask to see. The people as a whole feel that Mr. Roosevelt's frank utterance won't hurt the honest men, and it may do some good to the rascals. It may frighten them and make detectives unnecessary.

One of the amusing features of this thing was the protest of Mr. Bailey, of Texas. Once somebody stole something and a wise man gathered all the neighbors together, announcing that he was going to discover the guilty man. He took an axe in his hand, swung it violently around his head and said: "I'm going to throw this at the man that stole." One gentleman ducked suddenly, and he was promptly identified as the individual that they were in search of.

Perhaps that story came back to the minds of certain humorous Senators when they saw Mr. Bailey, of Texas—and of the Archbold letters—in such a fine frenzy about the suggestion that detectives were apt to have some important news about Congressmen if the Congressmen hadn't shut off the Secret Service activities by law.

It isn't difficult, of course, to understand why Bailey, of Texas, indignant. It seems he was in the habit of making perfectly innocent visits to the Standard Oil offices, intending simply to reform the morals of the bad gentlemen there and command them to stop sending checks to Senators and Congressmen that had enough already. The Secret Service spies hired by Roosevelt, if they had followed him, might have misinterpreted that good man's activities.

Mr. Roosevelt, of course, isn't worrying very much about the resentment of the bad Congressmen, but it is quite likely that he regrets what was interpreted, rightly or wrongly, as an attack upon the integrity of Congress as a body. Doubtless he will correct that impression. If at the same time he should give out a few interesting facts that must be in his possession concerning some of the rascals in Congress, the public will be very grateful to him, and particularly grateful to the Congressional gentlemen who have got excited and given him the excuse that perhaps he wanted.

Our big corporations do pick out their tools and send them to Congress. The tools of corporations sitting in the upper and lower houses are misrepresentatives of the people, shameful betrayers of the public trust, fundamentally dishonest, many of them, as the public knows.

And on the whole Mr. Roosevelt is to be thanked for impressing that fact on the public mind. Everybody knows that some of the men are honest and that Mr. Roosevelt in his message referred to those of the dishonest kind only.

The Sawdust Heart

By Wex Jones

MISS LULU MACHREE was a doll
Of course,
And she to engage your affections
Stood a chance of 'bout that would
Cause a toy rhinoc.
And the amusement of which com-
plexion.

N'r queen could desire any finer attire,
All ruffles and flutfles and laces;
In short, you behold into one figure
rolled
The charms of the rib of Graces.

I CAN'T tell what fresh at the end of
the week
Put the spleen in a temperate stocking,
But 'twas painful to me to find Lulu
Machree
So battered and tattered and shocking.

HER eyes wouldn't shut; her face was
all out;
And one of her toddlers was missing,
In rags were her clothes, from her neck
to her toes,
And her mouth was all sticky from
kissing.

SAID I: "My poor dear, how I pity you
here.
So far from your proper position;
You were made, you poor witch, for
some home of the rich,
No, the home of a settlement mission."

BUT the rascal Miss Machree, with a
grin of pure glee,
Said: "Bloom street life may be jolly,
But I'd sooner be bust—and lose all my
sawdust—
By a girl that's in love with her
dolly."

LETTERS FROM AMERICAN READERS

RURAL CARRIER STATES HIS CASE
Editor BOSTON AMERICAN:

A notice in your editorial on "Parcels Post" that you state that the horse and wagon of the carrier are paid for by the people. Now you must have been misinformed as we have to pay for them. And as I can prove I have lost two horses and had to borrow money to buy more. What is more they do not pay horse hire as they do regular carriers.

I have been a rural carrier for seven years, so know what I am talking about. Now, for the motion of the rural carriers, I think it is a good one, and I am in favor of it as it puts the carrier in a half pleasure, and have had a chance to see several good stores. It is no wonder that we cannot get anything in Congress.

E. T. JONES.

North Attleboro.

AN APPEAL FOR AID
Editor BOSTON AMERICAN:

The first workhorse parade ever seen in this country was held in Boston in 1902, and it has been repeated every year since, with increasing success. Similar parades, suggested by and modeled after the one in Boston, have already been held in New York and Philadelphia and in many other cities and towns, including New Orleans, Cincinnati, Los Angeles and Toronto.

Besides the parades, this association maintains a stable competition, the first of its kind in the world; a course of free lectures to drivers, grooms and owners of working horses, and an agent to do missionary work among the poorer class of horses and their owners. The directors are very reluctant to drop these different enterprises, but they feel obliged to do it unless a more generous support is forthcoming from the public.

Every year the parade increases in size, and consequently in expense. The officers of the association give their services, in some cases very arduous services, without compensation, and a great deal of money is expended for the prizes, which is easily raised for the New York parade, would be sufficient for all the above mentioned purposes. Contributions or subscriptions may be sent to the treasurer, Joshua Atwood, 53 City Hall, Boston, or to the undersigned.

HENRY C. MERWIN, President.
Stone House.
LEWIS A. ARMISTEAD, Secretary,
107 Mt. Vernon street.

WANTS TO PROVIDE FOR FUTURE
Editor BOSTON AMERICAN:

If the question of a cross-town subway takes material form, would it not be a good idea to look further ahead than has been the custom in the past, and have the prospective subway extend west as far as the corner of Massachusetts avenue and Boylston street? Boylston street from Copley square inward is already too much congested with surface cars, and if a subway were built to Park square or Copley square it would be only a matter of time when it would have to be extended.

E. C. WILLIAMS.
Dorchester.

THAT'S WHAT THEY ALL SAY—*By Tad*

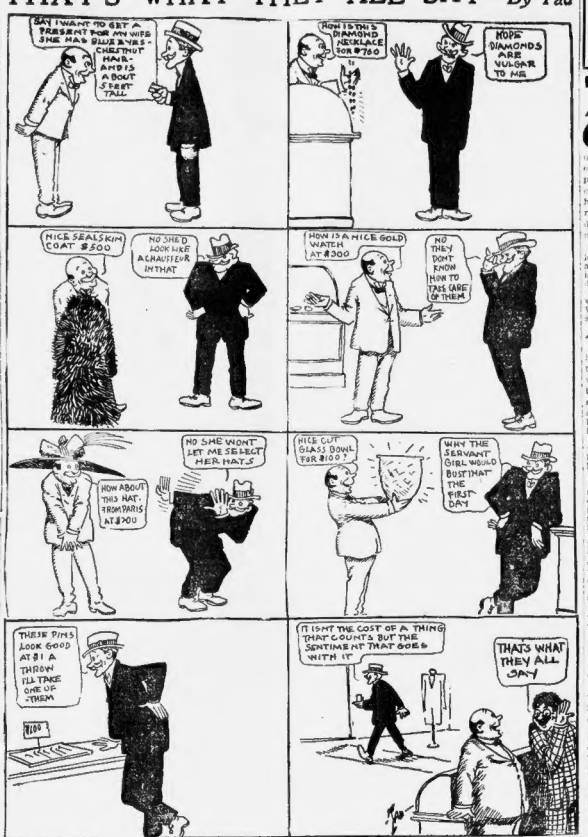
SAY I WANT TO GET A PRESENT FOR MY WIFE SHE HAS BLUE EYES—CHESTNUT HAIR—AMBIS ABOUT 5 FEET TALL
HOW IS THIS DIAMOND NECKLACE FOR $760
MORE DIAMONDS ARE VULGAR TO ME
NICE SEAL SKIN COAT $500
NO SHE'D LOOK LIKE A CANTEEN IN THAT
HOW IS A NICE GOLD WATCH AT $300
NO THEY DONT KNOW HOW TO TAKE CARE OF THEM
HOW ABOUT THIS HAT FROM PARIS AT $90
NO SHE WONT LET ME SELECT HER HATS
NICE CUT GLASS BOWL FOR $100?
WHY THE SERVANT GIRL WOULD BUST THAT THE FIRST DAY
THESE PINS LOOK GOOD AT $1 A THROW I'LL TAKE ONE OF THEM
$100
IT ISNT THE COST OF A THING THAT COUNTS BUT THE SENTIMENT THAT GOES WITH IT
THAT'S WHAT THEY ALL SAY

One of Woman's Vices

Disorderliness Is a Violation of One of Her Most Important Duties as a Homemaker

By ELLA WHEELER WILCOX

Copyright, 1908, by American-Journal Examiner

ELLA WHEELER WILCOX

THE untidy woman, the disorderly woman, is a discord in the harmony of creation.

One can be sorry for the untidy man; one can feel there is an excuse for him. He has not been properly taught; he has not had the careful training of a good mother. He has been too busy with the more serious problems of life and too burdened with responsibilities to cultivate neatness and order.

But there is no other duty or problem in life more important for a woman than to be orderly and neat. She is the home-maker. Order is the foundation of a good home.

It is the first stair of the flight which leads up to comfort and content. Whatever a woman's work or mission she must first—be a home-maker.

A Destroyer of Peace

A woman creates the atmosphere of home. No man can be so disorderly that he can obliterate the character which distinguishes a home ruled over by a neat woman; and no man can be so systematic and powerful that he counteracts the influence of a "hurly-burly" wife, who has not learned heaven's first law.

However hard he may try, always will there be the air of discomfort in his home. Unless the wife is order-loving, confusion will destroy peace.

Small objects will be missing just when needed—the scissors, the matches, the newspaper and a thousand and one other trifles which are necessary in the daily home life will cause continual irritation and annoyance by being misplaced.

The ash tray will be gone when the husband looks for it, as he sits down to smoke a quiet cigar; the pack of cards will be missing, when he wants to play a social game; and always the disorderly wife will be sorry, and always will she repeat the small offences against comfort, unless she takes a firm stand and resolves that she will overcome her vice, no matter at what cost.

Signs of Disorderly Mind

Vice is not too strong a word to use A disorderly home bespeaks a disorderly mind.

There are homes which jar upon the nerves like wrangling discords of a broken-down piano. In these homes, one sees mantels and chimney nooks littered with a confusion of useless objects, tables loaded with books and old newspapers, pipes, cigars, sewing utensils and writing materials all in a jumble; bureaus and chiffoniers covered with objects useful and useless; ragged covered magazines and garments, and toys lying on chairs and divans and clothes presses and closets bursting with clean and soiled garments and moth-eaten things which are only fit for the ragman, and boxes, and packages, and shoes, and slippers, pell-mell.

Invited once to dine with a woman who wore mollish gowns and jewelry, and drove a motor car, the memory of which obliterated itself afterward, despite the presence of the handsome hostess and cultured host I beheld an unsightly shiftcase at the head of the stairway which led up from the hall, covered with a litter of objects—unbeautiful, a half open pasteboard box being among them.

This very first lesson to instil into the mind of a little girl is the lesson of beautiful order.

Better Late Than Never

Teach her to put away her toys in a neat manner after each hour of play, and give her no others until she has done this duty. It can be made a part of her play by a tactful mother who is willing to interest herself.

A child can be taught in a few months so that order becomes as natural as breathing.

If you were not taught this beautiful lesson in your youth, teach it to yourself now.

Go through your clothes presses once a week; give away, sell or burn up whatever is not useful to you this season. If there is some garment which may be of use next year, then put it away in a camphor chest, out of sight.

Finish every task you begin before you begin another.

Hang away in their proper places, before you sleep, garments you have worn in the evening.

Straighten up tables and book stands before you retire at night; and after you retire, before you fall asleep, say to yourself, "*I am Order, System and Neatness.*"

Ask that power be given you during sleep to grow in these virtues, and never rest until you obtain them.

THIS IS TOO MUCH!

Copyright, 1908, by American-Journal Examiner

ME FOR HOME TO SURPRISE TH' OLD FOLKS THIS CHRISTMAS
HUSHTOWN-ON-THE-BOG
HM-M-CAN'T GET A RIG, EH? WELL TH WALK'LL GIVE ME AN APPETITE
NEVER SEEMED SO DOG GONED FAR BEFORE
AINT NO BODY HOME - GONE T' TH' CITY TO S'PRISE THEIR SON
THIS IS TOO MUCH!

THE HALL-ROOM BOYS

They Try to Attract Attention—They Succeed

WELL I SUPPOSE YOU FELLOWS WILL BE AROUND THE USUAL TIME AND HAVE SUPPER WITH ME?
SURE! SUPPOSE WE DINE AT THE ST SOARUS FOR A CHANGE TO-NIGHT.
1
SAY FERD, I'VE A SCHEME. WHAT'S THE USE OF DINING WITH A REAL LORD IF PEOPLE ARE NOT WISE TO THE FACT. LET'S ADVERTISE OURSELVES. GREAT! WHAT AN IMPRESSION IT WOULD MAKE.
DINING.
2
HELLO COLDHASH- DO US A FAVOR? THE GAME IS THIS. WE'RE DINING WITH LORD PERMINSON AT THE ST. SOARUS TO-NIGHT, AND WE WANT THE PEOPLE SITTING AROUND TO KNOW THAT WE'RE SO HIGHLY HONORED. 'PHONE HIM ABOUT 7.30. YOU MIGHT ASK HIM IF HE'S COMING TO THE BOXING MATCH AT THE CLUB TO-MORROW NIGHT. THAT'D BE A GOOD EXCUSE.
SURE!
3
LORD PERMINSON - LORD PERMINSON
PERHAPS IT'S A 'PHONE CALL, LORD PERMINSON IS AT OUR TABLE.
AH - YOUR LORDSHIP, EVIDENTLY SOMEBODY HAS CALLED TO SEE YOU.
SIR.
I'LL BE RIGHT BACK.
4
BY JOVE, I MUST HAVE LEFT MY POCKET-BOOK HOME IN MY OTHER POCKET!
SIR HE'S LORD PERMINSON I'LL HAVE YOU KNOW YOU DON'T MEAN TO INSINUATE THAT HE'S NOT GOOD FOR THE PALTRY AMOUNT OF THAT BILL!
SURELY NOT, BUT PERHAPS IT WOULD BE BETTER IF WE ARRANGED THIS LITTLE MATTER OUT IN THE OFFICE
5
BEATS!
SAY HALL ROOM, ARE YOU ALWAYS BROKE?
BOGUS LORD!
THE OLD GAME!
CHEAP SKATES!
6